

UPDATED POSTING OF REVISED NOTICE

REVISED NOTICE OF **PUBLIC HEARING** **and** **DISTRICT BOARD MEETING**

The **Middle Trinity Groundwater Conservation District** Board of Directors will hold a PERMIT HEARING and BOARD MEETING on Thursday, August 4, 2022 at 1:00 p.m. at 930 Wolfe Nursery Rd, Stephenville, Texas. The Board Meeting will begin immediately upon adjournment of the Permit Hearing. All interested parties are invited to attend.

PERMIT HEARING AGENDA:

1. Call to Order
2. Roll Call
3. Operating Permit Applications to Be Heard:

Herbert Ryan

2665 SW Hulen St
Burleson, TX 76028

Well Site: PR 1380 Wooded Lake Estates Lots 4 and 5 Morgan, TX 76671	GPM: 7	Acres: 10.0	Use: Domestic / Livestock Watering
--	--------	-------------	---------------------------------------

John Forson

1657 Hwy 67
Dublin, TX 76446

Well Site: 1657 Hwy 67 Dublin, TX 76446	GPM: 9	Acres: 7.44	Use: Domestic / Livestock Watering
--	--------	-------------	---------------------------------------

William Squyres





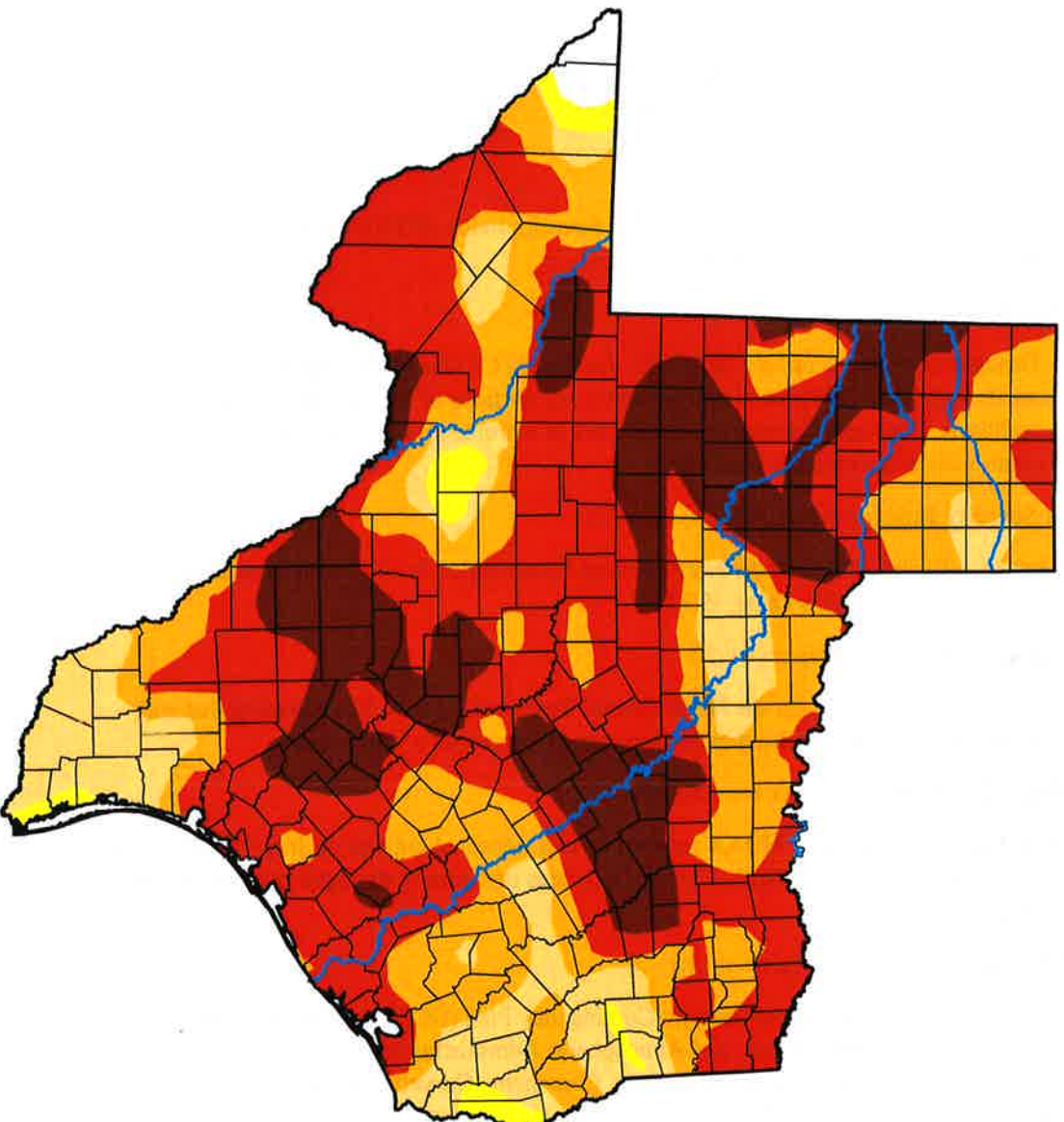

871 CR 423
Stephenville, TX 76401

Well Site: 14250 FM 3025 Stephenville, TX 76401	GPM: 12	Acres: 6.0	Use: Domestic
--	---------	------------	---------------

U.S. Drought Monitor Texas

July 26, 2022
(Released Thursday, Jul. 28, 2022)
Valid 8 a.m. EDT



- Intensity:**
-  None
 -  D0 Abnormally Dry
 -  D1 Moderate Drought
 -  D2 Severe Drought
 -  D3 Extreme Drought
 -  D4 Exceptional Drought

The Drought Monitor focuses on broad-scale conditions. Local conditions may vary. For more information on the Drought Monitor, go to <https://droughtmonitor.unl.edu/About.aspx>

Author:

Curtis Riganti
National Drought Mitigation Center



droughtmonitor.unl.edu

Drought Severity Index by Division Weekly Value for Period Ending Jul 30, 2022 Long Term Palmer

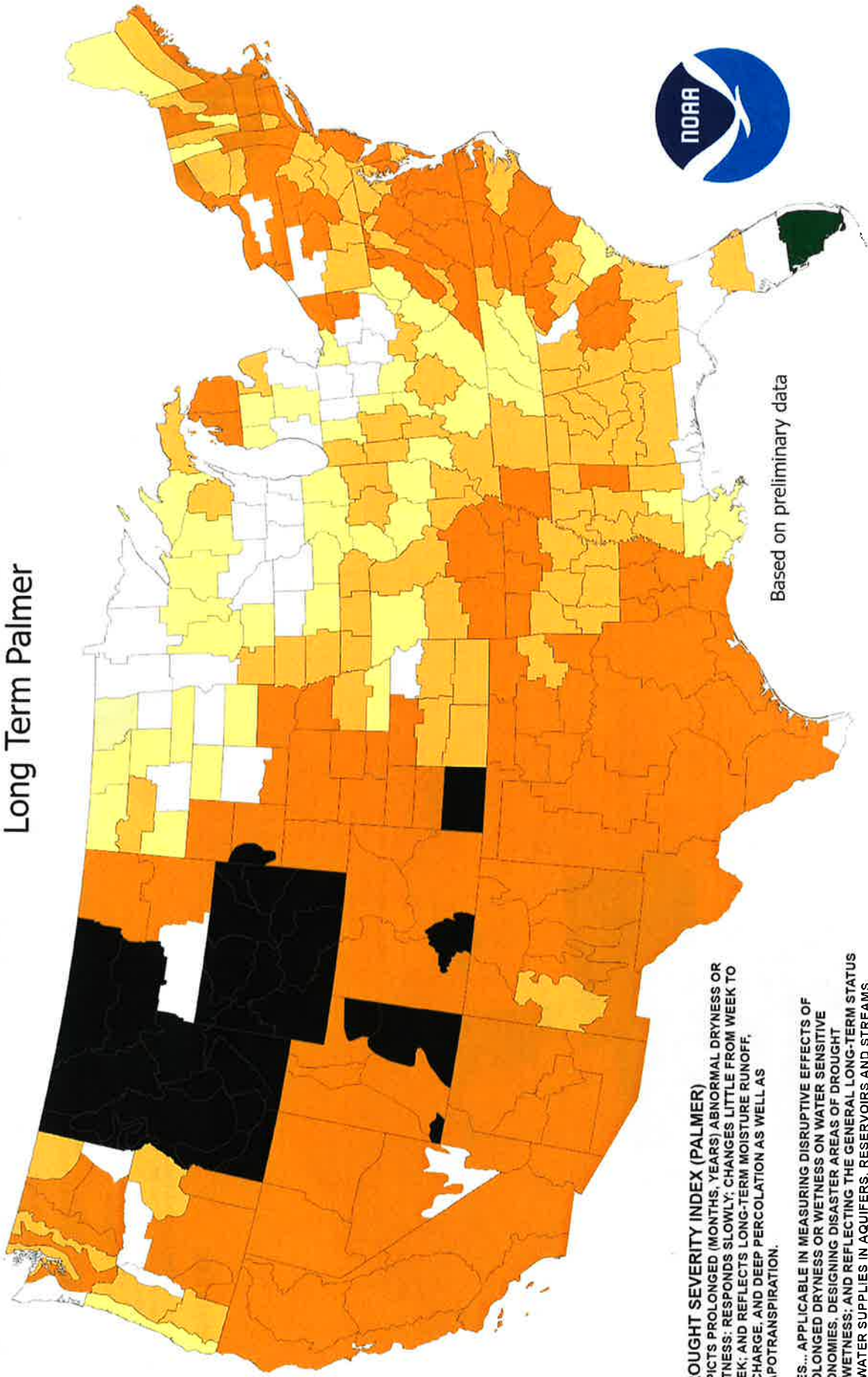

Based on preliminary data

DROUGHT SEVERITY INDEX (PALMER)
 DEPICTS PROLONGED (MONTHS, YEARS) ABNORMAL DRYNESS OR WETNESS; RESPONDS SLOWLY; CHANGES LITTLE FROM WEEK TO WEEK; AND REFLECTS LONG-TERM MOISTURE RUNOFF, RECHARGE, AND DEEP PERCOLATION AS WELL AS EVAPOTRANSPIRATION.

USES... APPLICABLE IN MEASURING DISRUPTIVE EFFECTS OF PROLONGED DRYNESS OR WETNESS ON WATER SENSITIVE ECONOMIES, DESIGNING DISASTER AREAS OF DROUGHT OR WETNESS; AND REFLECTING THE GENERAL LONG-TERM STATUS OF WATER SUPPLIES IN AQUIFERS, RESERVOIRS AND STREAMS.

LIMITATIONS... IS NOT GENERALLY INDICATIVE OF SHORT-TERM (FEW WEEKS) STATUS OF DROUGHT OR WETNESS SUCH AS FREQUENTLY AFFECTS CROPS AND FIELD OPERATIONS (THIS IS INDICATED BY THE CROP MOISTURE INDEX).

- 4.0 or less (Extreme Drought)
- 3.0 to -3.9 (Severe Drought)
- 2.0 to -2.9 (Moderate Drought)
- 1.9 to +1.9 (Near Normal)
- Missing/Incomplete
- +2.0 to +2.9 (Unusual Moist Spell)
- +3.0 to +3.9 (Very Moist Spell)
- +4.0 and above (Extremely Moist)



Crop Moisture Index by Division

Weekly Value for Period Ending Jul 30, 2022

Short Term Need vs. Available Water in a Shallow Soil Profile

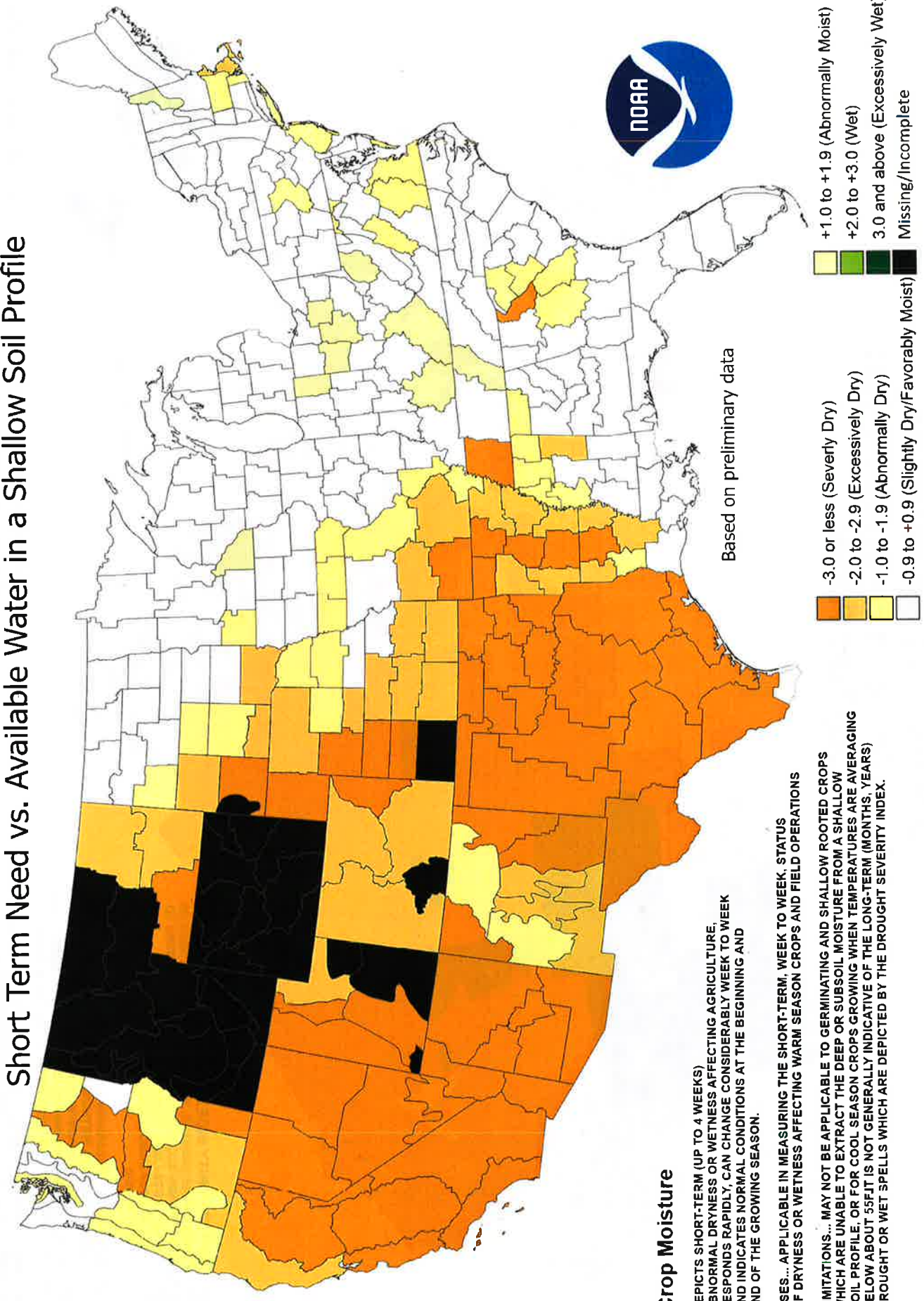

Crop Moisture

DEPICTS SHORT-TERM (UP TO 4 WEEKS) ABNORMAL DRYNESS OR WETNESS AFFECTING AGRICULTURE. RESPONDS RAPIDLY, CAN CHANGE CONSIDERABLY WEEK TO WEEK AND INDICATES NORMAL CONDITIONS AT THE BEGINNING AND END OF THE GROWING SEASON.

USES... APPLICABLE IN MEASURING THE SHORT-TERM, WEEK TO WEEK, STATUS OF DRYNESS OR WETNESS AFFECTING WARM SEASON CROPS AND FIELD OPERATIONS

LIMITATIONS... MAY NOT BE APPLICABLE TO GERMINATING AND SHALLOW ROOTED CROPS WHICH ARE UNABLE TO EXTRACT THE DEEP OR SUBSOIL MOISTURE FROM A SHALLOW SOIL PROFILE, OR FOR COOL SEASON CROPS GROWING WHEN TEMPERATURES ARE AVERAGING BELOW ABOUT 55°F. IS NOT GENERALLY INDICATIVE OF THE LONG-TERM (MONTHS, YEARS) DROUGHT OR WET SPELLS WHICH ARE DEPICTED BY THE DROUGHT SEVERITY INDEX.

U.S. Seasonal Drought Outlook Drought Tendency During the Valid Period

Valid for August 1 - October 31, 2022
Released July 31, 2022

Consistency adjustment
based on Monthly
Drought Outlook for
August 2022

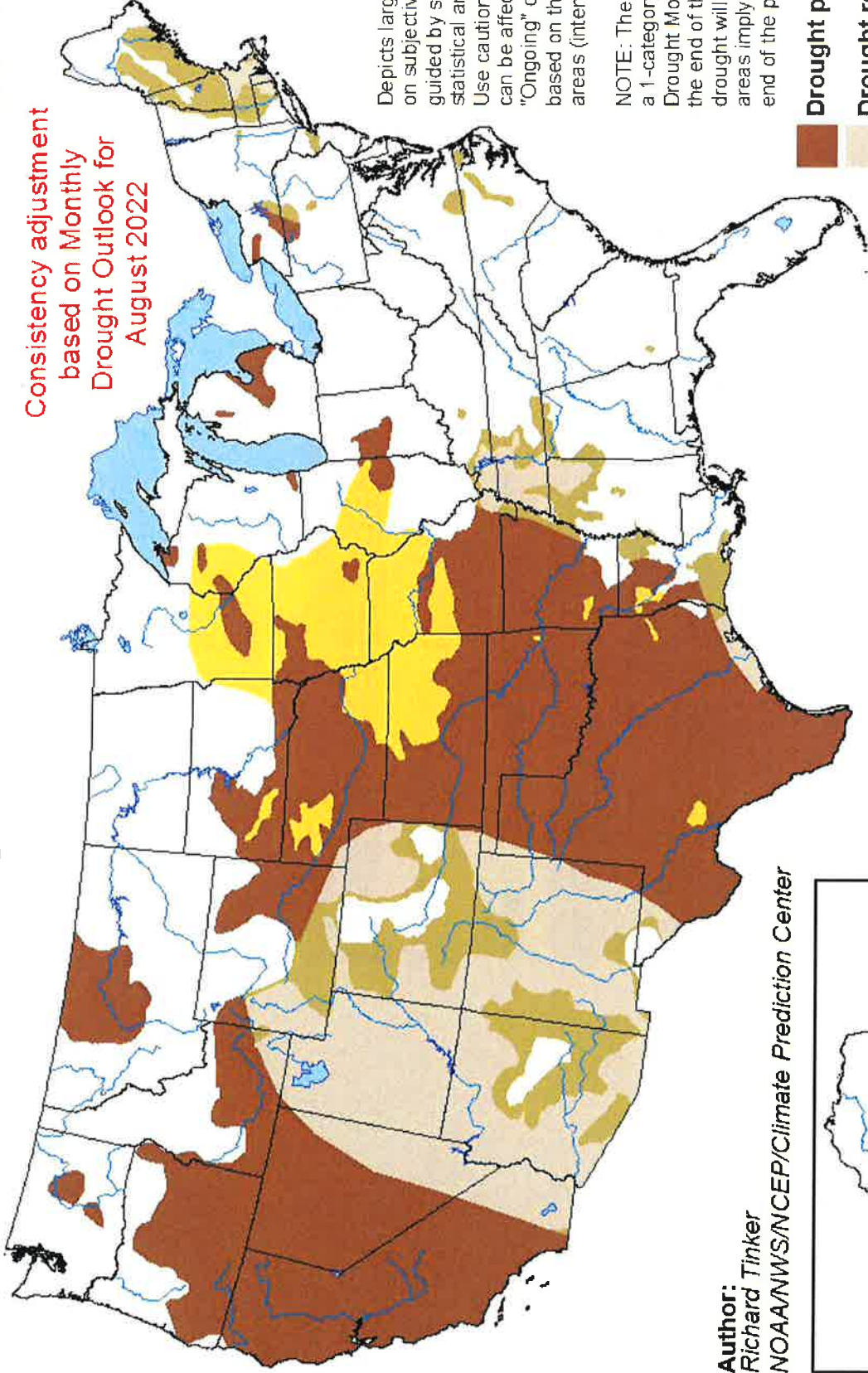

Author:
Richard Tinker
NOAA/NWS/NCEP/Climate Prediction Center

- Drought persists
- Drought remains but improves
- Drought removal likely
- Drought development likely

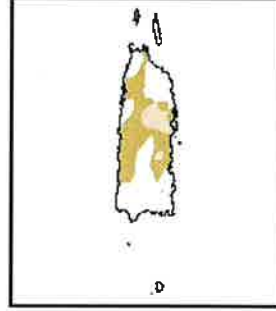
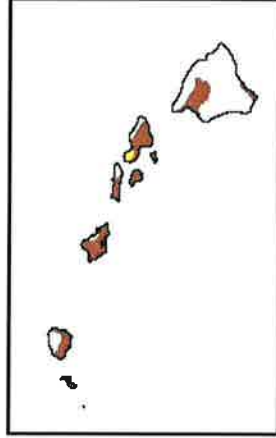
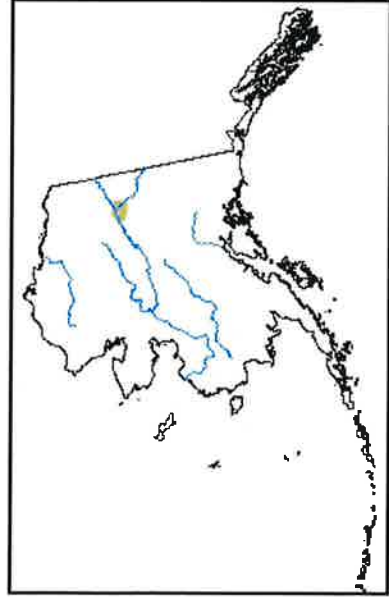

<http://go.usa.gov/3eZ73>

MTGCCD Drought Cast as of August 1, 2022

County	Avg. Annual Rainfall (in.)	Total Last 365-Days (in.)	365-Day Total as % of Avg. Annual (%)	365-Day Total Difference from Avg. Annual (in.)	Drought Stage
Bosque	35.23	18.878	53.585	16.352	3
Comanche	31.82	17.912	56.291	13.908	3
Coryell	31.96	16.876	52.803	15.084	3
Erath	31.66	18.235	57.596	13.425	3

DROUGHT STAGE	PRECIPITATION DEFICIT INDEX (PDI) DROUGHT STAGE TRIGGER PERCENT OF AVERAGE RAINFALL	PERCENT OF VOLUNTARY REDUCTION IN WATER USE
<u>STAGE 1</u> - Mild Drought Status	70-79%	10%
<u>STAGE 2</u> - Moderate Drought Status	60-69%	20%
<u>STAGE 3</u> - Severe Drought Status	50-59%	30%
<u>STAGE 4</u> - Emergency Drought Status	< 50%	40%

MONTHLY REPORT ON INVESTMENT OF PUBLIC FUNDS

for

August 4th, 2022

MTGCD utilizes TexPool, a local government pool, as its vehicle for investments of public funds. TexPool and TexPool Prime are currently rated AAAM by Standard & Poors, the highest rating a local government investment pool can achieve. The average monthly interest rate on MTGCD's invested public funds for July 2022 is 1.5205% for TexPool and 1.6723% for TexPool Prime. As of 7/31/2021, MTGCD has a total of \$ 3,457,992.99 invested at TexPool. A breakdown of MTGCD's TexPool accounts, including all investment transactions in the last quarter, is attached to this report.

I attest that all information in this report is true and correct,

A handwritten signature in black ink, appearing to read "Patrick F. Wagner". The signature is written in a cursive style with a large initial "P" and "W".

Patrick F. Wagner

MTGCD General Manager

Summary Statement



[Deposit Reports](#) [Withdrawal Report Scheduler](#) [Transfer Report Access](#) [Multi Transaction Statements](#) [Help / Contact Us](#) [Vendor Payment Inquiry](#) [Update Profile](#) [Maintenance Change Location](#) [Logout](#)

TexPool Participant Services

1001 Texas Ave, Ste 1150
Houston, TX 77002

MIDDLE TRINITY GROUNDWATER CON DIST
ATTN PATRICK WAGNER
930 WOLFE NURSERY RD
STEPHENVILLE TX 76401-1902

Statement Period 07/01/2022 - 07/31/2022
Customer Services 1-866-TEX-POOL
Location 000078892

INVESTMENT ACCOUNT-COMANCHE - 07889200001

Pool Name	Beginning Balance	Total Deposit	Total Withdrawal	Total Interest	Current Balance	Average Balance
TexPool	\$715,929.40	\$0.00	\$0.00	\$924.56	\$716,853.96	\$716,018.87
TexPool Prime	\$555,717.94	\$0.00	\$0.00	\$789.28	\$556,507.22	\$555,794.32
Total Dollar Value	\$1,271,647.34	\$0.00	\$0.00	\$1,713.84	\$1,273,361.18	

INVESTMENT ACCT ERATH - 07889200002

Pool Name	Beginning Balance	Total Deposit	Total Withdrawal	Total Interest	Current Balance	Average Balance
TexPool	\$94,656.52	\$0.00	\$0.00	\$122.22	\$94,778.74	\$94,668.35
TexPool Prime	\$2,302,714.70	\$0.00	-\$215,901.00	\$3,039.37	\$2,089,853.07	\$2,134,995.09
Total Dollar Value	\$2,397,371.22	\$0.00	-\$215,901.00	\$3,161.59	\$2,184,631.81	

Account Totals

Pool Name	Beginning Balance	Total Deposit	Total Withdrawal	Total Interest	Current Balance
TexPool	\$810,585.92	\$0.00	\$0.00	\$1,046.78	\$811,632.70
TexPool Prime	\$2,858,432.64	\$0.00	-\$215,901.00	\$3,828.65	\$2,646,360.29
Total Dollar Value	\$3,669,018.56	\$0.00	-\$215,901.00	\$4,875.43	\$3,457,992.99

MTGCD Budget Outlook

Years 2023 - 2027

	2022	2023 - 1st	Adj.	2023 - 3rd
Income				
Expense				
<u>7211.1 The Ditch M&O</u>	70,000.00	70,000.00	(5,000.00)	65,000.00
<u>8100 MTGCD Vehicles</u>				
Allowance for Replacement	15,000.00	15,000.00	(15,000.00)	-
Fuel Expense	12,000.00	12,000.00		12,000.00
Auto Maintenance	2,500.00	2,500.00		2,500.00
<u>8015 Contingency</u>	26,000.00	26,000.00	4,000.00	30,000.00
<u>8200 MTGCD Studies**</u>	-		25,000.00	25,000.00
<u>7100 Salaries & Benefits</u>				
Simple IRA - Johnny	2,616.00	1,900.00	-	1,900.00
Payroll Fees	276.00	276.00	-	276.00
Simple IRA - Crystal/Stephanie/Patrick	4,608.00	5,608.00	-	5,608.00
Vehicle Allowance	9,600.00	-	-	-
Payroll	325,506.00	325,506.00		325,506.00
Medical Benefits	60,407.00	60,407.00	-	60,407.00
Simple IRA - Debbie	2,001.00	1,500.00	-	1,500.00
Payroll Taxes	26,250.00	26,250.00	-	26,250.00
Intern**	-	-	4,000.00	4,000.00
<u>7200 Public Information</u>				
Public Notices/Subscriptions	8,179.30	5,000.00	-	5,000.00
Web Page	350.00	350.00	-	350.00
Public Education	22,000.00	22,000.00	3,000.00	25,000.00
Scholarship/Grant Allowance	10,000.00	10,000.00	-	10,000.00
<u>7300 Utilities & Maintenance</u>				
City Water/Sewer/Trash	3,180.00	3,180.00	318.00	3,498.00
Janitorial Services	4,880.00	4,880.00	-	4,880.00
Celluar Phone - ATT	2,700.00	2,700.00	-	2,700.00
Electricity	6,600.00	6,600.00	660.00	7,260.00
Landline/Internet	4,575.00	4,575.00	457.50	5,032.50
Building Maintance	7,450.00	7,450.00	745.00	8,195.00
Building Security	300.00	300.00	-	300.00
<u>7400 Dues/Education/Tavel</u>				
Employee Lodging and Meals	10,000.00	10,000.00		10,000.00
Board of Directors Per Diem	47,000.00	47,000.00		47,000.00
Registration Fees & Seminars	7,500.00	7,500.00		7,500.00
Association Dues	2,000.00	2,000.00		2,000.00
IT Services	15,000.00	15,000.00		15,000.00
<u>7500 Office Supplies</u>				
Database Maintenance	5,000.00	5,000.00	1,000.00	6,000.00
Computcr Softwarc	3,200.00	3,200.00		3,200.00
Office Supplies	5,000.00	5,000.00		5,000.00
Postage	500.00	500.00	1,000.00	1,500.00
Printing	600.00	600.00		600.00
Copier Maintenance and Lease	3,500.00	3,500.00		3,500.00

Office Equipment	5,000.00	5,000.00		5,000.00
<u>7600 Field Tech Expenses</u>				
Laboratory Services	1,000.00	1,000.00		1,000.00
Well Capping/Plugging	4,000.00	4,000.00		4,000.00
Aquifer Monitoring Equipment	18,000.00	18,000.00	-	18,000.00
Field Technician Services	2,000.00	2,000.00		2,000.00
<u>7800 Insurance & Bonds</u>				
Auto Insurance	1,808.96	1,808.96	191.04	2,000.00
Other Bonds	200.00	200.00		200.00
Directors Bonds	400.00	400.00		400.00
Workmans Comp. Insurance	2,911.00	2,911.00	291.10	3,202.10
General Liability Insurance	1,639.00	1,639.00	163.90	1,802.90
Bulding Property Insurance	1,675.00	1,675.00	167.50	1,842.50
Insurance Discount	(133.96)	(133.96)		(133.96)
<u>7900 Professional Services</u>				
Karst Coalition	1,953.90	9,300.00	1,800.00	11,100.00
GMA 8	10,000.00	10,000.00		10,000.00
Bosque Tax Collector	1,792.00	1,792.00		1,792.00
Comanche Tax Collector	771.00	771.00		771.00
Coryell Tax Collector	2,802.00	2,802.00		2,802.00
Erath Tax Collector	6,200.00	6,200.00		6,200.00
Bosque Tax Appraiser	3,650.00	3,650.00		3,650.00
Comanche Tax Appraiser	4,000.00	4,000.00		4,000.00
Coryell Tax Appraiser	5,200.00	5,200.00		5,200.00
Erath Tax Apprasier	9,000.00	9,000.00		9,000.00
Tax Refund	1,575.00	1,575.00		1,575.00
Election Expense	15,000.00	15,000.00		15,000.00
Hydrology	20,000.00	20,000.00	-	20,000.00
Audit Services	16,750.00	16,750.00		16,750.00
Legal Services	40,000.00	80,000.00		80,000.00
TOTAL	<u>903,472.20</u>	<u>937,822.00</u>	22,794.04	<u>960,616.04</u>
Years 2023 - 2027	2022	2023	Adj.	New 2023

RATE COMPS FOR EXPECTED REVENUE 2023

Tax Rate	Bosque*	Comanche**	Coryell**	Erath**	Counties
	2,426,167,944	1,424,869,998	3,903,234,697	5,126,499,786	12,880,772,425
0.000090	218,355.11	128,238.30	351,291.12	461,384.98	1,159,269.52
0.000089	215,928.95	126,813.43	347,387.89	456,258.48	1,146,388.75
0.000088	213,502.78	125,388.56	343,484.65	451,131.98	1,133,507.97
0.000087	211,076.61	123,963.69	339,581.42	446,005.48	1,120,627.20
0.000086	208,650.44	122,538.82	335,678.18	440,878.98	1,107,746.43
0.000085	206,224.28	121,113.95	331,774.95	435,752.48	1,094,865.66
0.000084	203,798.11	119,689.08	327,871.71	430,625.98	1,081,984.88
0.000083	201,371.94	118,264.21	323,968.48	425,499.48	1,069,104.11
0.000082	198,945.77	116,839.34	320,065.25	420,372.98	1,056,223.34
0.000081	196,519.60	115,414.47	316,162.01	415,246.48	1,043,342.57
0.000080	194,093.44	113,989.60	312,258.78	410,119.98	1,030,461.79
0.000079	191,667.27	112,564.73	308,355.54	404,993.48	1,017,581.02
0.000078	189,241.10	111,139.86	304,452.31	399,866.98	1,004,700.25
0.000077	186,814.93	109,714.99	300,549.07	394,740.48	991,819.48
0.000076	184,388.76	108,290.12	296,645.84	389,613.98	978,938.70
0.000075	181,962.60	106,865.25	292,742.60	384,487.48	966,057.93
0.000074	179,536.43	105,440.38	288,839.37	379,360.98	953,177.16
0.000073	177,110.26	104,015.51	284,936.13	374,234.48	940,296.39
0.000072	174,684.09	102,590.64	281,032.90	369,107.98	927,415.61

* Preliminary

** Certified

MIDDLE TRINITY GROUNDWATER CONSERVATION DISTRICT

ORDER CALLING GENERAL ELECTION OF DIRECTORS ON NOVEMBER 8, 2022

The Board of Directors ("Board") of the Middle Trinity Groundwater Conservation District (the "District") met in regular session, open to the public, after due notice, at 930 Wolfe Nursery Rd, Stephenville, Texas 76401 on Thursday, August 4, 2022; whereupon the roll was called of the members of the Board of Directors, to wit:

Rodney Stephens	President
Barbara Domel	Vice President
Fred B. Parker	Secretary
Joe Altebaumer	Director
Kenneth Bullington	Director
Charles E. Ferguson	Director
Jerry Hinshaw	Director
Gary Kafer	Director
W.B. Maples	Director
Robert Payne	Director
Michael Shane Tucker	Director
Frank Volleman	Director

The following members of the Board were present: _____

_____.

WHEREUPON, among other business conducted by the Board, Director, _____, introduced the order set out below moved its adoption, which motion was seconded by Director _____, and, after full discussion and the question being put to the Board of Directors, said motion was carried by the following vote:

"Aye" _____; "No" _____; and Abstaining _____.

The Order thus adopted is as follows:

WHEREAS, the 77th Texas Legislature enacted House Bill 3665, the enabling act for the Middle Trinity Groundwater Conservation District (the "District"), during the Regular Session in 2001 (Acts 2001, 77th Leg., R.S., Ch. 1362, eff. Sept. 1, 2001), which enabling act was subsequently amended by the 78th Texas Legislature (Acts 2003, 78th Leg., R.S., Ch. 893, eff. June 20, 2003) and the 81st Texas Legislature (Acts 2009, 81st Leg., R.S., Ch. 521, eff. June 19, 2009); and

WHEREAS, the District's enabling act was codified in Chapter 8863 of the Texas Special District Local Laws Code by the 83rd Texas Legislature (Acts 2013, 83rd Leg., R.S., Ch. 112, eff. Apr. 1, 2015); and

WHEREAS, Texas Special District Local Laws Code § 8862.055 requires the District to hold an election to elect directors from Bosque and Coryell Counties in each odd-numbered year; and

WHEREAS, in accordance with Section 41.0052(a) of the Texas Election Code, the District changed its election date to the uniform election date in November by Order of the District's Board of Directors dated November 3, 2011; and

WHEREAS, Section 41.001(a) of the Texas Election Code establishes the first Tuesday after the first Monday in November as one of the uniform election dates for the State of Texas; and

WHEREAS, in the interest of increasing the efficiency and effectiveness of local governments, local governments may contract or agree with each other to perform governmental functions and services in accordance with Chapter 791 of the Texas Government Code; and

WHEREAS, Section 31.092 of the Texas Election Code authorizes the county elections officer to contract with the governing body of a political subdivision situated wholly or partly in the county served by the officer to perform election services in any one or more elections ordered by the political subdivision; and

WHEREAS, the District Board of Directors intends to enter into an Election Services Agreement with Bosque County for the provision of election services in Bosque County and intends to enter into an Election Services Agreement with Coryell County for the provision of election services in Coryell County; and

WHEREAS, in the event the Directors Election is uncontested, the Board of Directors will follow the procedures for election of unopposed candidate established by Section 2.051-2.054 of the Texas Election Code; and

WHEREAS, pursuant to provisions of the District's enabling act, Chapter 36 of the Texas Water Code, and the Texas Election Code, the Board wishes to proceed with the ordering of a Directors Election to be held on November 8, 2022.

NOW, THEREFORE, IT IS ORDERED BY THE BOARD OF DIRECTORS OF MIDDLE TRINITY GROUNDWATER CONSERVATION DISTRICT THAT:

Section 1: The above recitals are true and correct and are incorporated into this Order for all purposes.

Section 2: An election shall be held by the District on the 8th day of November 2022 ("Election Day"), between the hours of 7:00 a.m. and 7:00 p.m., at which there shall be

submitted the question of the election of two (2) director to represent Erath County and one (1) director to represent Comanche County, each of whom shall serve four (4) year terms. All resident, qualified electors of Erath County shall be entitled to vote in the election for directors representing Erath County and all resident, qualified electors of Comanche County shall be entitled to vote in the election for a director representing Comanche County. The deadline for candidates to file applications to have their name on the ballot is 5:00 p.m. on August 22, 2022, and the deadline for write-in candidates to file a declaration of write-in candidacy is 5:00 p.m. on August 26, 2022.

Section 3: Voting in said election during early voting by personal appearance and on Election Day in shall be by the use of the DS200 voting system in Erath County and Hart voting system in Comanche County, which shall have available both English and Spanish and which shall conform to the requirements of the Texas Election Code. Oral bilingual assistance shall be available during the election and may be obtained by contacting the Election Judges.

Section 4: The Board of Directors of the District intends to enter into an Election Services Agreement with Erath and Comanche Counties for the conduct of the District Directors Election. Pursuant to the respective Election Agreements, the Erath and Comanche County Election Administrators will designate the Presiding Judges. The Presiding Judges may appoint, as they deem necessary, clerks to assist in the conduct of the election, not to exceed the maximum number of five (5).

Section 5: Early Voting and Election Day Voting

ERATH COUNTY:

Early voting by personal appearance in Erath County will be conducted each weekday at a location to be determined.

Early voting by personal appearance in Erath County shall begin on October 24, 2022, and shall continue through November 4, 2022, except for Saturdays, Sundays, and official state holidays.

Early voting shall be conducted between the hours of 9:00 am and 4:00 pm, except that extended hours for early voting will be held on October 24, 2022 and October 29, 2022, during which days early voting shall be conducted between the hours of 7:00 a.m. and 7:00 p.m.

Sharlene Talamantes shall serve as the Early Voting Clerk to conduct early voting in Erath County. Applications for ballots by mail and ballots to be voted by mail may be sent to the Early Voting Clerk via email to vote@co.erath.tx.us or via mail to Sharlene Talemantes, Elections Administrator, 100 W Washington Courthouse, 1st Floor, Stephenville, TX 76401. Visit the website at www.co.erath.tx.us/186/Current-Elections. Or call 254-459-5002. Applications for ballots by mail must be received no later than the close of business on October 28, 2022.

The District will use the Election Day polling locations as established by Erath County. Election Day voting in Erath County will be conducted at the following locations on Tuesday, November 8, 2022 from 7:00 a.m. to 7:00 p.m.

ERATH COUNTY COURTHOUSE

100 W Washington ST.
Stephenville, TX 76401

LINGLEVILLE BAPTIST CHURCH

21543 N FM 219
Dublin, TX 76446

PATRICK STREET CHURCH OF CHRIST

630 N Patrick St.
Dublin, TX 76446

MORGAN MILL COMMUNITY CENTER

406 CR 156
Stephenville, TX 76401

BLUFF DALE COMMUNITY CENTER

175 Holt
Bluff Dale, TX 76433

SELDEN COMMUNITY CENTER

4142 FM 913
Stephenville, TX 76401

CORNERSTONE ASSEMBLY OF GOD

950 Glen Rose Rd
Stephenville, TX 76401

**TEXAS A&M AGRILIFE RESEARCH &
EXTENSION CENTER**

1229 N. U.S. Hwy 281
Stephenville, TX 76401

HUCKABAY COMMUNITY CENTER

42346 North FM 219
Stephenville, TX 76401

TEXAS BANK

988 Wolfe Nursery Rd.
Stephenville, TX 76401

COMANCHE COUNTY:

Early voting by personal appearance in Comanche County will be conducted each weekday at: Comanche County Courthouse Room B102 at 101 W Central Ave, Comanche, TX 76442

Early voting by personal appearance in Comanche County shall begin on October 24, 2022 and shall continue through November 4, 2022, except for Saturdays, Sundays, and official state holidays.

Early voting shall be conducted between the hours of 8:30 am and 5:00 pm, except that extended hours for early voting will be held on October 24, 2022 and October 29, 2022, during which days early voting shall be conducted between the hours of 7:00 a.m. and 7:00 p.m.

Ruby Lesley shall serve as the Early Voting Clerk to conduct early voting in Comanche County. Applications for ballots by mail and ballots to be voted by mail may be sent to the Early Voting Clerk via email at ccclerk45@gmail.com or call 325-356-2655. Visit the website at co.comanche.tx.us/elections. Applications for ballots by mail must be received no later than the close of business on October 28, 2022.

The District will use the Election Day polling locations as established by Comanche County. Comanche County uses voting centers as its polling locations and allows voters to vote in any center regardless of the precinct that voter lives in. Election Day voting in Comanche County will

be conducted at the following locations on Tuesday, November 8, 2022 from 7:00 a.m. to 7:00 p.m.

COMANCHE COUNTY ANNEX

(Ranger College Bldg)

215 N Houston
Comanche, TX 76442

EAST SIDE BAPTIST CHURCH

207 Hwy 3381
Comanche, TX 76442

GUSTINE COMMUNITY CENTER

208 W Main
Gustine, TX 76455

DELEON CITY HALL-A

117 S Texas
DeLeon, TX 76444

PROMONTORY RV RESORT

PAVILLION

95 Port Promontory
Comanche, TX 76442

SIDNEY BAPTIST CHURCH

4124 Hwy 1689
Sidney, TX 76474

COMANCHE COMMUNITY CNTR

100 Indian Creek Dr
Comanche, TX 76442

GUSTINE CITY HALL

201 E Main
Gustine, TX 76455

PROCTOR COMMUNITY CENTER

565 Texas Ave
Proctor, TX 76468

DELEON CITY HALL-B

117 S Texas
DeLeon, TX 76444

SIPE SPRINGS FIRE STATION

124 CR 187
Comanche, TX 76442

BEATTIE COMMUNITY CENTER

2151 Hwy 588
Comanche, TX 76442

Section 6: The election shall be held and conducted and returns made to this Board of Directors in accordance with the Texas Election Code and Chapter 36, Texas Water Code.

Section 7: The Secretary of the Board is hereby directed to determine if the candidates are unopposed for election based on the following conditions:

(1) Only one candidate's name is to be placed on the ballot for each director position available; and

(2) No candidate's name is to be placed on a list of write-in candidates for the office of director.

If such circumstances exist, the Secretary of the Board shall certify in writing which, if any, candidates are unopposed for election to the office of director. The certification shall be delivered to the Board of Directors as soon as possible after the filing deadlines for placement on the ballot and list of write-in candidates. On receipt of the certification, the Board of Directors may declare each unopposed candidate elected to office, the election for that position will not be held, and a

copy of the order declaring the candidate elected shall be posted at the polling place on Election Day.

Section 8: To the extent the results of the election are not declared in accordance with Section 7 of this Order, the Secretary of the Board is hereby directed to provide notice of this election, in English and Spanish, by any one or more of the following methods in accordance with Section 4.003, Texas Election Code:

- (1) By publishing the notice at least once, not earlier than the 30th day or later than the 10th day before Election Day in a newspaper of general circulation in the territory if none is published in the jurisdiction of the authority responsible for giving the notice;
- (2) By posting, not later than the 21st day before Election Day, a copy of the notice at a public place in each election precinct that is in the jurisdiction of the authority responsible for giving the notice; or
- (3) By mailing, not later than the 10th day before Election Day, a copy of the notice to each registered voter of the territory that is covered by the election and is in the jurisdiction of the authority responsible for giving the notice.

In addition to the above methods of providing notice, the Secretary of the Board shall have notice of this election, in English and Spanish, posted not later than the 21st day before the election on the bulletin board used for posting notices of the meetings of the Board of Directors. Such notice shall remain posted continuously through Election Day.

Section 9: Pursuant to Section 31.123, Texas Election Code, the Secretary of the Board hereby appoints Patrick Wagner, Middle Trinity Groundwater Conservation District, 930 N. Wolfe Nursery Rd, Stephenville, Texas 76401 as the District's agent for this election.

Section 10: The Board President and Secretary are authorized to take all actions necessary to carry out the purposes of this Order.

PASSED AND APPROVED this 4th day of August, 2022.

ATTEST:

Rodney Stephens, President

Fred B. Parker, Secretary

Board Member

Board Member

**RESOLUTION
OF THE BOARD OF DIRECTORS OF THE
MIDDLE TRINITY GROUNDWATER CONSERVATION DISTRICT
DESIGNATING DISTRICT REPRESENTATIVES TO PARTICIPATE IN
GROUNDWATER MANAGEMENT AREA 8 ACTIVITIES**

WHEREAS, the Middle Trinity Groundwater Conservation District (“District”) was created by the Texas Legislature, pursuant to the authority of Article XVI, § 59 of the Texas Constitution, through Act of May 25, 2001, 77th Leg., R.S., ch. 1362, 2001 Tex. Gen. Laws 3371, as amended (“the Act”), codified as Chapter 8862 of the Texas Special District Local Laws Code as a groundwater conservation district operating under Chapter 36, Texas Water Code, and the Act;

WHEREAS, § 35.004 of the Texas Water Code mandates that the Texas Water Development Board (the “TWDB”) designate and delineate Groundwater Management Areas (“GMAs”) (“Management Areas” as defined by § 35.002 of the Texas Water Code), within which groundwater conservation districts located partially or wholly within a particular GMA undertake joint planning efforts to manage the groundwater resources located within that GMA and other actions specified by § 36.108 of the Texas Water Code;

WHEREAS, the TWDB implemented Texas Water Code § 35.004 by adopting rules at Title 31, Chapter 356, of the Texas Administrative Code, and by designating and delineating GMAs, including GMA 8, as further detailed in § 356.21 of the Texas Administrative Code;

WHEREAS, GMA 8 includes territory within the jurisdiction of the Middle Trinity Groundwater Conservation District;

WHEREAS, the District desires to actively participate in joint planning in GMA 8 to achieve the objectives and meet the obligations set forth in § 36.108 of the Texas Water Code;

WHEREAS, the District, including its Presiding Officer, desires to designate a representative and an alternate designee to participate and represent the District in GMA 8’s activities, in accordance with § 36.108 of the Texas Water Code; and

WHEREAS, the Board of Directors, including the District’s Presiding Officer, upon proper notice and in an open meeting, seeks to take formal action to designate a representative and an alternate designee to participate and represent the District in GMA 8’s joint planning activities.

NOW THEREFORE BE IT RESOLVED THAT:

1. The recitals above are true and correct.

2. The Board of Directors, including the District’s Presiding Officer, hereby designates Patrick Wagner as the District’s representative to participate on the District’s behalf at meetings and other activities of GMA 8, and to fulfill the obligations of a District Representative under § 36.108 of the Texas Water Code. Mr. Wagner shall be empowered to represent the District and take any and all necessary actions at GMA 8 to protect the District’s interests, including but not limited to voting, serving as an officer of GMA 8, and otherwise exercising leadership and participating in the joint planning efforts of GMA 8.

3. The Board of Directors, including the District’s Presiding Officer, hereby designates Charles E. Ferguson as an alternate representative. In the event that Mr. Wagner is unavailable to participate in a particular activity of GMA 8, Mr. Ferguson may participate in his absence. While serving in Mr. Wagner’s absence, Mr. Ferguson shall be authorized to take any and all action that Mr. Wagner has been authorized to take by this Board resolution.

4. The Board of Directors further instructs these designated representatives to advise the District’s staff whenever the districts located in whole or in part in GMA 8 schedule a joint planning meeting to allow the District’s staff sufficient time to post public notice of the GMA meeting, in accordance with the Water Code and the Texas Open Meetings Act.

AND IT IS SO ORDERED.

PASSED AND APPROVED the 4th day of August, 2022.

MIDDLE TRINITY GROUNDWATER CONSERVATION DISTRICT

By: _____
Rodney Stephens,
Board President and Presiding Officer

Attest: _____
Fred B. Parker,
Board Secretary

UPDATED POSTING OF REVISED NOTICE

Glen Bedell

451 CR 284
Rising Star, TX 76471

Well Site: GPM: 17 Acres: 4.6 Use: Domestic
1040 Hill Valley Drive
Stephenville, TX 76401

Patricia Hardy

3234 Greenville Dr
Simi Valley, CA 93063

Well Site: GPM: 17 Acres: 5.513 Use: Domestic /
Ava Grace Ln Livestock Watering
Ranches at Deer Crossing Lot 38
DeLeon, TX 76444

Sterling and Hanna Crawley

PO Box 2420
Stephenville, TX 76401

Well Site: GPM: 17 Acres: 10.0 Use: Domestic /
1990 CR 208 Livestock Watering
Stephenville, TX 76401

Esau Leal

2201 Michelle Creek Dr
Little Elm, TX 75068

Well Site: GPM: 15 Acres: 5.0 Use: Domestic
Ava Grace Ln
Ranches at Deer Crossing Lot 33
DeLeon, TX 76444

Donald Sparks

2223 W South Loop
Stephenville, TX 76401

Well Site: GPM: 18 Acres: 6.0 Use: Domestic
Wind Chime Ct
Woodnote Place Subdivision, Lot 2
Stephenville, TX 76401

Pete and Nova Schouten

3728 CR 229
Hico, TX 76457

Well Site: GPM: 20 Acres: 167.973 Use: Livestock
Hwy 6 / CR 2495 Watering
Hico, TX 76457

UPDATED POSTING OF REVISED NOTICE

Kurt Jones

117 Cascade Way
Coppell, TX 75019

Well Site: Buffalo Ridge Dr Legends of Buffalo Ridge, Phase III, Ranch 50 Stephenville, TX 76401	GPM: 25	Acres: 165.11	Use: Domestic / Livestock Watering
--	---------	---------------	---------------------------------------

Raymond Flora

500 S Texas St
DeLeon, TX 76444

Well Site: CR 186 DeLeon, TX 76444	GPM: 30	Acres: 50	Use: Livestock Watering
---	---------	-----------	----------------------------

Yme Bosma

5901 FM 1689
May, TX 76857

Well Site: CR 129 Rising Star, TX 76471	GPM: 35	Acres: 92.25	Use: Irrigation
--	---------	--------------	-----------------

Kerry Barefoot

PO Box 202
DeLeon, TX 76444

Well Site: CR 490 DeLeon, TX 76444	GPM: 50	Acres: 91.67	Use: Irrigation / Livestock Watering
---	---------	--------------	---

El Chingon Ranch Holdings

6900 N Hwy 6
Waco, TX 76712

Well Site: 112 FM 182 Clifton, TX 76634	GPM: 200	Acres: 469.57	Use: Domestic / Livestock Watering
--	----------	---------------	---------------------------------------

Brandon Taylor – 2 wells

3040 E Peden Rd
Fort Worth, TX 76179

Well Site: CR 115 Comanche, TX 76442	GPM: 95	Acres: 884.95	Use: Irrigation/ Livestock Watering
---	---------	---------------	--

Well Site: CR 115 Comanche, TX 76442	GPM: 180	Acres: 884.95	Use: Irrigation / Livestock Watering
---	----------	---------------	---

UPDATED POSTING OF REVISED NOTICE

City of Stephenville – 5 wells

298 W Washington St
Stephenville, TX 76401

Well Site: GPM: 225 Acres: 1993.79 Use: Public Water
10717 Hwy 67 Supply
Stephenville, TX 76401

Permit Amendments:

Jennifer Snowdon – change in use

14485 CR 156
Bluff Dale, TX 76433

Well Site: GPM: 60 Acres: 18.881 Use: Multi-Family
14485 CR 156
Bluff Dale, TX 76433 (change from Domestic / Irrigation / Livestock Watering)

Steve Patterson – (2) increase in pumpage

2955 FM 1496
Dublin, TX 76446

Well Site: GPM: 75 Acres: 58.49 Use: Livestock
2955 FM 1496 Watering
Dublin, TX 76446 (issued permit on 2/10/2022 for 50 GPM)
Well Site: GPM: 32 Acres: 58.49 Use: Domestic
2955 FM 1496 Livestock Watering
Dublin, TX 76446 (replacement with increase from 13 to 32 GPM)

Jake Cooper (Pigeon Road Ranches LLC) – increase in pumpage

588 PR 928
Stephenville, TX 76401

Well Site: GPM: 85 Acres: 263.34 Use: Irrigation
588 PR 928
Stephenville, TX 76401 (issued permit on 3/3/2022 for 75 GPM)

4. Discussion on Operating Permit Applications

5. Adjourn Permit Hearing

BOARD MEETING AGENDA:

The following agenda items will be discussed:

1. Call to Order
2. Roll Call of Members

UPDATED POSTING OF REVISED NOTICE

3. Invocation
4. Pledge of Allegiance
5. Recognize Guests
6. Public Comments
7. Take Action on Operating Permit Applications
8. Approve / Ratify Minutes
9. Approve / Ratify Payment of Bills
10. Income / Expense Comparison
11. Rules Committee Update
12. Discussion / Possible Action on Proposal for Draw-Down Study by James Beach
13. Discussion / Possible Action on Interlocal Agreement
14. Discussion / Possible Action on HALFF Additional Features
15. Discussion / Possible Action on Updated Drought Contingency Plan for MTGCD
16. Manager's Report – Patrick Wagner
17. Office Manager Report- Crystal Eberhart / Debbie Montgomery
18. Field Tech Report- Johnny Wells
19. Education/PR Report / The Ditch Water Discovery Center Update - Stephanie Keith
20. Monthly Drought Report
21. Monthly Investment Report
22. Third Look at 2023 Budget
23. Discussion of Tax Rate
24. Order Regular Election for Directors from Erath County to be held November 8, 2022
Orden Elección Regular de Directores para la Condado de Erath que se celebrará el 8 de noviembre de 2022

UPDATED POSTING OF REVISED NOTICE

25. Order Regular Election for Directors from Comanche County to be held November 8, 2022
Orden Elección Regular de Directores para la Condado de Comanche que se celebrar el 8 de noviembre de 2022
26. Resolution to add Patrick Wagner as GMA8 Representative
27. Executive Session pursuant to Sections 551.071 and/or 551.074 of Texas Government Code to discuss Personnel Matters and/or Legal Matters
28. Discuss Agenda Items for September Board Meeting
29. Adjourn

CERTIFICATION

I, the undersigned authority, do hereby certify that on July 29, 2022 before 1:00 PM, I posted and filed the above notice of meeting on the MTGCD website, Texas Secretary of State website, and on the door of the MTGCD office in Erath County in a place convenient and readily accessible to the general public at all times and that it will remain so posted continuously for at least 72 hours preceding the scheduled time of said board meeting, and 10 business days prior to aid time of permit hearing in accordance with the Texas Government Code, Chapter 551.

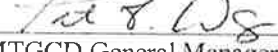
By: 
MTGCD General Manager

The Middle Trinity Groundwater Conservation District is committed to compliance with the Americans with Disabilities Act (ADA). Reasonable accommodations and equal opportunity for effective communications will be provided upon request. Please contact the President of the District at 254-965-6705 at least 24 hours in advance if accommodation is needed.

At any time during the meeting and in compliance with the Texas Open Meetings Act, Chapter 551, Government Code, Vernon's Texas Codes, Annotated, the Middle Trinity Groundwater Conservation District Board may meet in executive session on any of the above agenda items for consultation concerning attorney-client matters (§551.071); deliberation regarding real property (§551.072); deliberation regarding prospective gift (§551.073); personnel matters (§551.074); and deliberation regarding security devices (§551.076). Any subject discussed in executive session may be subject to action during an open meeting.

**For more information about the public hearing on the Management Plan, permit hearing,
Board meeting or the Middle Trinity Groundwater
Conservation District contact:
GENERAL MANAGER
254-965-6705**

MINUTES OF THE
PERMIT HEARING AND MEETING OF
THE BOARD OF DIRECTORS OF THE
MIDDLE TRINITY GROUNDWATER CONSERVATION DISTRICT
HELD: July 7, 2022

THE STATE OF TEXAS
COUNTY OF ERATH

On this 7th day of July 2022 the Board of Directors of the Middle Trinity Groundwater Conservation District convened in a PERMIT HEARING at 930 N Wolfe Nursery Rd, Stephenville, Texas at 1:00 PM with the following members present:

Rodney Stephens - President
Jerry Hinshaw - Director
Robert Payne - Director
Frank Volleman - Director
Joe Altebaumer - Director

Fred Parker - Secretary
Shane Tucker - Director
Gary Kafer - Director
Kenneth Bullington - Director
Charles Ferguson - Director

Board Members absent were Barbara Domel and W.B. Maples. Also present were Patrick Wagner, Johnny Wells, Crystal Eberhart, and Debbie Montgomery.

President Rodney Stephens called the hearing to order, declared a quorum present and that the hearing was duly convened and ready to transact business.

Notice of the hearing was given, stating the time, place and purpose, all as required by Chapter 551 of the Government Code.

1. Hearing called to order by Rodney Stephens.
2. Roll Call of members was given by Debbie Montgomery.
3. All operating permit applications were administratively complete. The permit application for Jonathan Osinga is for a replacement well, with increase requested from 75 to 90 GPM.
4. Motion to adjourn permit hearing made by Fred Parker. Second by Charles Ferguson. All members present voted yes.
5. Rodney Stephens adjourned the permit hearing.

THE STATE OF TEXAS
COUNTY OF ERATH

On this 7th day of July 2022, the Board of Directors of the Middle Trinity Groundwater Conservation District convened in a STATED SESSION at 930 N Wolfe Nursery Rd, Stephenville, Texas at 1:00 PM with the following members present:

Rodney Stephens - Vice-President
Jerry Hinshaw - Director

Fred Parker - Secretary
Shane Tucker - Director

Robert Payne - Director
Frank Volleman – Director
Joe Altebaumer – Director

Gary Kafer - Director
Kenneth Bullington – Director
Charles Ferguson - Director

Board Members absent were Barbara Domel and W.B. Maples. Also present were Patrick Wagner, Johnny Wells, Crystal Eberhart, and Debbie Montgomery.

President Rodney Stephens called the meeting to order, declared a quorum present and that the meeting was duly convened and ready to transact business.

Notice of the hearing was given, stating the time, place and purpose, all as required by Chapter 551 of the Government Code.

1. Meeting called to order by Rodney Stephens.
2. Roll Call of Members was given by Debbie Montgomery.
3. Invocation was given by Gary Kafer.
4. Pledge of Allegiance was conducted
5. Guests present were Ty Embrey of Lloyd Gosselink Law Firm, James Beach of Advanced Groundwater Solutions, LLC, Paul Gaudette of the Dublin Citizen, and permit applicants Carl and Ruth Lott.
6. There were no public comments.
7. Frank Volleman made a motion to approve all operating permit applications on the permit hearing agenda. Second by Joe Altebaumer. All members present voted yes to approve the permit applications.
8. There was a review of the Minutes of the June 2nd, 2022 monthly Board Meeting. Kenneth Bullington moved to approve the minutes of the meeting, second by Jerry Hinshaw. All members present voted yes to approve the minutes.
9. Check Detail Report reviewed for dates 6/1/2022 through 6/30/2022, for check numbers 11675 through 11728, and including electronic checks 220615, 220616, 2022630, and 2022616. Motion was made by Kenneth Bullington, second by Joe Altebaumer, to approve and ratify the payment of the bills. All members present voted yes.
10. Income/Expense Comparison was reviewed.
11. Rules Committee Update was given by Patrick Wagner, Ty Embrey, and James Beach. Proposed rule revisions were discussed. It was suggested that MTGCD schedule a meeting with drillers to get their feedback before holding the Rules Revision Public Hearing.
12. Charles Ferguson made a motion to table the Discussion / Possible Action on the Interlocal Agreement, second by Robert Payne. All members present voted yes to table.
13. Manager's Report was given by Patrick Wagner.
14. Office Manager Report was given by Debbie Montgomery. In addition to the permit applications, there were 43 exempt new well registrations during the past month.
15. Field Tech report was given by Johnny Wells. Two wells were plugged in June, one in Bosque County and one in Erath County. Thirteen water quality tests were completed, 10 in Erath County, and 3 in Comanche County.

One Erath County well tested positive for bacteria. It was a hund-dug well and will be re-tested. Comanche County wells were monitored in June and Coryell County wells will be monitored in July.

16. Education/PR Report/The Ditch Water Discovery Center Update given by Patrick Wagner, in Stephanie Keith's absence.
17. Monthly Drought Report given by Patrick Wagner.
18. Monthly Investment Report given by Patrick Wagner.
19. There was a second look at the 2023 Budget.
20. There was discussion of the Tax Rate for the upcoming year. Certified totals should be received soon.
21. There was no Executive Session.
22. There was discussion on agenda items for the August Board Meeting.
23. Fred Parker moved to adjourn the meeting, second by Charles Ferguson. Meeting adjourned by Rodney Stephens.

MINUTES approved this 4th day of August 2022.

Joe Altebaumer/Erath Co.

Fred Parker/Erath Co.

Jerry Hinshaw/ Erath Co.

Shane Tucker /Comanche Co.

Frank Volleman/Comanche Co.

Rodney Stephens/Comanche Co.

Charles E. Ferguson/ Bosque Co.

Barbara Domel/Bosque Co.

Robert Payne/Bosque Co.

Gary Kafer/Coryell Co.

Kenneth Bullington/Coryell Co.

W.B. Maples/ Coryell Co.

Dates Covered

7/5/2022 – 7/29/2022

Check Sequence

11729 – 11786

(11738, 11742, 11747, 11778 - 11782 voided)

Electronic Checks

71522, 71523, and 72622

Middle Trinity Groundwater Conservation District

Check Detail

January 2022

Type	Num	Date	Name	Item	Account	Paid Amount	Original Amount
Liability Check		07/14/2022	QuickBooks Payrol...		1006 · InterBank		-9,369.21
					7140 · Payroll Fees-...	-8.75	8.75
					7140 · Payroll Fees-...	-0.58	0.58
			QuickBooks Payroll ...		2110 · Direct Deposi...	-9,359.88	9,359.88
TOTAL						-9,369.21	9,369.21
Liability Check		07/28/2022	QuickBooks Payrol...		1006 · InterBank		-9,369.20
					7140 · Payroll Fees-...	-8.75	8.75
					7140 · Payroll Fees-...	-0.58	0.58
			QuickBooks Payroll ...		2110 · Direct Deposi...	-9,359.87	9,359.87
TOTAL						-9,369.20	9,369.20
Paycheck	DD1628	07/15/2022	Crystal K Eberhart		1006 · InterBank		0.00
					7105 · Payroll	-1,634.28	1,634.28
					7105 · Payroll	-63.84	63.84
					7105 · Payroll	-344.73	344.73
					3115 · Simple IRA P...	61.29	-61.29
					7115 · Medical Ben...	-488.53	488.53
					3120 · Group Health...	488.53	-488.53
					7121 · Simple IRA-...	-61.29	61.29
					3115 · Simple IRA P...	61.29	-61.29
					3125 · Dependant H...	21.79	-21.79
					3105 · Federal With...	213.00	-213.00
					7125 · Payroll Taxe...	-126.66	126.66
					3100 · Payroll Liabili...	126.66	-126.66
					3100 · Payroll Liabili...	126.66	-126.66
					7125 · Payroll Taxe...	-29.62	29.62
					3110 · Medicare Pa...	29.62	-29.62
					3110 · Medicare Pa...	29.62	-29.62
					2110 · Direct Deposi...	1,590.49	-1,590.49
TOTAL						0.00	0.00
Paycheck	DD1629	07/15/2022	Deborah Montgom...		1006 · InterBank		0.00
					7105 · Payroll	-1,809.29	1,809.29
					7105 · Payroll	-201.03	201.03
					3125 · Dependant H...	7.64	-7.64
					3115 · Simple IRA P...	60.31	-60.31
					7115 · Medical Ben...	-488.53	488.53
					3120 · Group Health...	488.53	-488.53
					7120 · Simple IRA-...	-60.31	60.31
					3115 · Simple IRA P...	60.31	-60.31
					3105 · Federal With...	139.00	-139.00
					7125 · Payroll Taxe...	-124.63	124.63
					3100 · Payroll Liabili...	124.63	-124.63
					3100 · Payroll Liabili...	124.63	-124.63
					7125 · Payroll Taxe...	-29.15	29.15
					3110 · Medicare Pa...	29.15	-29.15
					3110 · Medicare Pa...	29.15	-29.15
					2110 · Direct Deposi...	1,649.59	-1,649.59
TOTAL						0.00	0.00
Paycheck	DD1630	07/15/2022	Johnny D Wells		1006 · InterBank		0.00
					7105 · Payroll	-2,060.18	2,060.18
					7105 · Payroll	-515.05	515.05
					3115 · Simple IRA P...	100.00	-100.00
					7115 · Medical Ben...	-488.53	488.53
					3120 · Group Health...	488.53	-488.53
					3125 · Dependant H...	38.95	-38.95
					7141 · Simple IRA-J...	-77.26	77.26

Middle Trinity Groundwater Conservation District

Check Detail

January 2022

Type	Num	Date	Name	Item	Account	Paid Amount	Original Amount
					3115 · Simple IRA P...	77.26	-77.26
					3105 · Federal With...	339.00	-339.00
					7125 · Payroll Taxe...	-159.67	159.67
					3100 · Payroll Liabili...	159.67	-159.67
					3100 · Payroll Liabili...	159.67	-159.67
					7125 · Payroll Taxe...	-37.34	37.34
					3110 · Medicare Pa...	37.34	-37.34
					3110 · Medicare Pa...	37.34	-37.34
					2110 · Direct Deposi...	1,900.27	-1,900.27
TOTAL						0.00	0.00
Paycheck	DD1631	07/15/2022	Patrick F Wagner		1006 · InterBank		0.00
					7105 · Payroll	-3,333.33	3,333.33
					7115 · Medical Ben...	-488.53	488.53
					3120 · Group Health...	488.53	-488.53
					3100 · Payroll Liabili...	100.00	-100.00
					7121 · Simple IRA-...	-100.00	100.00
					3100 · Payroll Liabili...	100.00	-100.00
					3105 · Federal With...	241.00	-241.00
					7125 · Payroll Taxe...	-206.66	206.66
					3100 · Payroll Liabili...	206.66	-206.66
					3100 · Payroll Liabili...	206.66	-206.66
					7125 · Payroll Taxe...	-48.34	48.34
					3110 · Medicare Pa...	48.34	-48.34
					3110 · Medicare Pa...	48.34	-48.34
					2110 · Direct Deposi...	2,737.33	-2,737.33
TOTAL						0.00	0.00
Paycheck	DD1632	07/15/2022	Stephanie D Keith		1006 · InterBank		0.00
					7105 · Payroll	-1,789.82	1,789.82
					7105 · Payroll	-447.45	447.45
					3125 · Dependant H...	351.01	-351.01
					3115 · Simple IRA P...	67.12	-67.12
					7115 · Medical Ben...	-488.53	488.53
					3120 · Group Health...	488.53	-488.53
					7121 · Simple IRA-...	-67.12	67.12
					3115 · Simple IRA P...	67.12	-67.12
					3125 · Dependant H...	21.79	-21.79
					3105 · Federal With...	144.00	-144.00
					7125 · Payroll Taxe...	-138.71	138.71
					3100 · Payroll Liabili...	138.71	-138.71
					3100 · Payroll Liabili...	138.71	-138.71
					7125 · Payroll Taxe...	-32.44	32.44
					3110 · Medicare Pa...	32.44	-32.44
					3110 · Medicare Pa...	32.44	-32.44
					2110 · Direct Deposi...	1,482.20	-1,482.20
TOTAL						0.00	0.00
Paycheck	DD1633	07/29/2022	Crystal K Eberhart		1006 · InterBank		0.00
					7105 · Payroll	-2,042.85	2,042.85
					3115 · Simple IRA P...	61.29	-61.29
					7115 · Medical Ben...	-488.53	488.53
					3120 · Group Health...	488.53	-488.53
					7121 · Simple IRA-...	-61.29	61.29
					3115 · Simple IRA P...	61.29	-61.29
					3125 · Dependant H...	21.79	-21.79
					3105 · Federal With...	213.00	-213.00
					7125 · Payroll Taxe...	-126.65	126.65
					3100 · Payroll Liabili...	126.65	-126.65
					3100 · Payroll Liabili...	126.65	-126.65
					7125 · Payroll Taxe...	-29.62	29.62
					3110 · Medicare Pa...	29.62	-29.62
					3110 · Medicare Pa...	29.62	-29.62

Middle Trinity Groundwater Conservation District

Check Detail

January 2022

Type	Num	Date	Name	Item	Account	Paid Amount	Original Amount
					2110 · Direct Deposi...	1,590.50	-1,590.50
TOTAL						0.00	0.00
Paycheck	DD1634	07/29/2022	Deborah Montgom...		1006 · InterBank		0.00
					7105 · Payroll	-2,010.32	2,010.32
					3125 · Dependant H...	7.64	-7.64
					3115 · Simple IRA P...	60.31	-60.31
					7115 · Medical Ben...	-488.53	488.53
					3120 · Group Health...	488.53	-488.53
					7120 · Simple IRA-...	-60.31	60.31
					3115 · Simple IRA P...	60.31	-60.31
					3105 · Federal With...	139.00	-139.00
					7125 · Payroll Taxe...	-124.64	124.64
					3100 · Payroll Liabili...	124.64	-124.64
					3100 · Payroll Liabili...	124.64	-124.64
					7125 · Payroll Taxe...	-29.15	29.15
					3110 · Medicare Pa...	29.15	-29.15
					3110 · Medicare Pa...	29.15	-29.15
					2110 · Direct Deposi...	1,649.58	-1,649.58
TOTAL						0.00	0.00
Paycheck	DD1635	07/29/2022	Johnny D Wells		1006 · InterBank		0.00
					7105 · Payroll	-2,575.23	2,575.23
					3115 · Simple IRA P...	100.00	-100.00
					7115 · Medical Ben...	-488.53	488.53
					3120 · Group Health...	488.53	-488.53
					3125 · Dependant H...	38.95	-38.95
					7141 · Simple IRA-J...	-77.26	77.26
					3115 · Simple IRA P...	77.26	-77.26
					3105 · Federal With...	339.00	-339.00
					7125 · Payroll Taxe...	-159.66	159.66
					3100 · Payroll Liabili...	159.66	-159.66
					3100 · Payroll Liabili...	159.66	-159.66
					7125 · Payroll Taxe...	-37.35	37.35
					3110 · Medicare Pa...	37.35	-37.35
					3110 · Medicare Pa...	37.35	-37.35
					2110 · Direct Deposi...	1,900.27	-1,900.27
TOTAL						0.00	0.00
Paycheck	DD1636	07/29/2022	Patrick F Wagner		1006 · InterBank		0.00
					7105 · Payroll	-3,333.33	3,333.33
					7115 · Medical Ben...	-488.53	488.53
					3120 · Group Health...	488.53	-488.53
					3100 · Payroll Liabili...	100.00	-100.00
					7121 · Simple IRA-...	-100.00	100.00
					3100 · Payroll Liabili...	100.00	-100.00
					3105 · Federal With...	241.00	-241.00
					7125 · Payroll Taxe...	-206.67	206.67
					3100 · Payroll Liabili...	206.67	-206.67
					3100 · Payroll Liabili...	206.67	-206.67
					7125 · Payroll Taxe...	-48.33	48.33
					3110 · Medicare Pa...	48.33	-48.33
					3110 · Medicare Pa...	48.33	-48.33
					2110 · Direct Deposi...	2,737.33	-2,737.33
TOTAL						0.00	0.00
Paycheck	DD1637	07/29/2022	Stephanie D Keith		1006 · InterBank		0.00
					7105 · Payroll	-2,013.54	2,013.54
					7105 · Payroll	-223.73	223.73
					3125 · Dependant H...	351.01	-351.01
					3115 · Simple IRA P...	67.12	-67.12

Middle Trinity Groundwater Conservation District

Check Detail

January 2022

Type	Num	Date	Name	Item	Account	Paid Amount	Original Amount
					7115 · Medical Ben...	-488.53	488.53
					3120 · Group Health...	488.53	-488.53
					7121 · Simple IRA-...	-67.12	67.12
					3115 · Simple IRA P...	67.12	-67.12
					3125 · Dependant H...	21.79	-21.79
					3105 · Federal With...	144.00	-144.00
					7125 · Payroll Taxe...	-138.71	138.71
					3100 · Payroll Liabili...	138.71	-138.71
					3100 · Payroll Liabili...	138.71	-138.71
					7125 · Payroll Taxe...	-32.45	32.45
					3110 · Medicare Pa...	32.45	-32.45
					3110 · Medicare Pa...	32.45	-32.45
					2110 · Direct Deposi...	1,482.19	-1,482.19
TOTAL						0.00	0.00
Bill Pmt -Check	11729	07/05/2022	Century Link		1006 · InterBank		-122.45
Bill		07/05/2022			7310 · Landline, Toll...	-122.45	122.45
TOTAL						-122.45	122.45
Bill Pmt -Check	11730	07/05/2022	Charles E. Ferguson		1006 · InterBank		-250.00
Bill		07/05/2022			7430 · Board of Dire...	-250.00	250.00
TOTAL						-250.00	250.00
Bill Pmt -Check	11731	07/05/2022	Cindy Spears		1006 · InterBank		-400.00
Bill		07/05/2022			7308 · Janitorial Ser...	-400.00	400.00
TOTAL						-400.00	400.00
Bill Pmt -Check	11732	07/05/2022	Frank G Volleman		1006 · InterBank		-250.00
Bill		07/05/2022			7430 · Board of Dire...	-250.00	250.00
TOTAL						-250.00	250.00
Bill Pmt -Check	11733	07/05/2022	Fred B. Parker		1006 · InterBank		-250.00
Bill		07/05/2022			7430 · Board of Dire...	-250.00	250.00
TOTAL						-250.00	250.00
Bill Pmt -Check	11734	07/05/2022	Gary Kafer		1006 · InterBank		-250.00
Bill		07/05/2022			7430 · Board of Dire...	-250.00	250.00
TOTAL						-250.00	250.00
Bill Pmt -Check	11735	07/05/2022	Jerry Hinshaw		1006 · InterBank		-250.00
Bill		07/05/2022			7430 · Board of Dire...	-250.00	250.00
TOTAL						-250.00	250.00
Bill Pmt -Check	11736	07/05/2022	Joe Altebaumer		1006 · InterBank		-250.00
Bill		07/05/2022			7430 · Board of Dire...	-250.00	250.00
TOTAL						-250.00	250.00
Bill Pmt -Check	11737	07/05/2022	Kenneth Bullington		1006 · InterBank		-250.00

Middle Trinity Groundwater Conservation District

Check Detail

January 2022

Type	Num	Date	Name	Item	Account	Paid Amount	Original Amount
Bill		07/05/2022			7430 · Board of Dire...	-250.00	250.00
TOTAL						-250.00	250.00
Check	11738	07/05/2022	Void Check		1006 · InterBank		0.00
TOTAL						0.00	0.00
Bill Pmt -Check	11739	07/05/2022	Lovell Lawn & Lan...		1006 · InterBank		-415.00
Bill		07/05/2022			7320 · Building Maint.	-415.00	415.00
TOTAL						-415.00	415.00
Bill Pmt -Check	11740	07/05/2022	Robert Payne		1006 · InterBank		-250.00
Bill		07/05/2022			7430 · Board of Dire...	-250.00	250.00
TOTAL						-250.00	250.00
Bill Pmt -Check	11741	07/05/2022	Rodney Stephens		1006 · InterBank		-250.00
Bill		07/05/2022			7430 · Board of Dire...	-250.00	250.00
TOTAL						-250.00	250.00
Check	11742	07/05/2022	Void Check		1006 · InterBank		0.00
TOTAL						0.00	0.00
Bill Pmt -Check	11743	07/05/2022	Tech323 LLC		1006 · InterBank		-1,000.00
Bill		07/05/2022			7574 · IT Services	-1,000.00	1,000.00
TOTAL						-1,000.00	1,000.00
Bill Pmt -Check	11744	07/05/2022	The Water Shop		1006 · InterBank		-50.00
Bill		07/05/2022			7320 · Building Maint.	-50.00	50.00
TOTAL						-50.00	50.00
Bill Pmt -Check	11745	07/05/2022	Lloyd, Gosselink,R...		1006 · InterBank		-5,180.00
Bill		07/05/2022			7915 · Legal Services	-5,180.00	5,180.00
TOTAL						-5,180.00	5,180.00
Bill Pmt -Check	11746	07/05/2022	Shane Tucker, Co...		1006 · InterBank		-250.00
Bill		07/05/2022			7430 · Board of Dire...	-250.00	250.00
TOTAL						-250.00	250.00
Bill Pmt -Check	11747	07/07/2022	Waldrop Construct...		1006 · InterBank		0.00
TOTAL						0.00	0.00
Bill Pmt -Check	11748	07/06/2022	Waldrop Construct...		1006 · InterBank		-170,901.00
Bill		07/07/2022			7211.5 · General Co...	-7,200.00	8,000.00
					7211.3 · Learning C...	-147,117.60	163,464.00
					7211.10 · Project C...	-6,907.50	7,675.00

Middle Trinity Groundwater Conservation District
Check Detail
January 2022

Type	Num	Date	Name	Item	Account	Paid Amount	Original Amount
					7211.9 · Waldrop F...	-9,675.90	10,751.00
TOTAL						-170,901.00	189,890.00
Bill Pmt -Check	11749	07/06/2022	Robert Payne		1006 · InterBank		-250.00
Bill		05/02/2022			7430 · Board of Dire...	-250.00	250.00
TOTAL						-250.00	250.00
Check	11750	07/05/2022	Rancho Pepper LLC		1006 · InterBank		-200.00
Credit Memo	10253	07/05/2022		Operating...	5230 · Permit Deposit	-200.00	200.00
TOTAL						-200.00	200.00
Check	11751	07/05/2022	Associated Well S...		1006 · InterBank		-200.00
Credit Memo	10254	07/05/2022		Operating...	5230 · Permit Deposit	-200.00	200.00
TOTAL						-200.00	200.00
Check	11752	07/05/2022	Gordon Shepardson		1006 · InterBank		-200.00
Credit Memo	10255	07/05/2022		Operating...	5230 · Permit Deposit	-200.00	200.00
TOTAL						-200.00	200.00
Check	11753	07/05/2022	Associated Well S...		1006 · InterBank		-200.00
Credit Memo	10256	07/05/2022		Operating...	5230 · Permit Deposit	-200.00	200.00
TOTAL						-200.00	200.00
Check	11754	07/05/2022	Associated Well S...		1006 · InterBank		-200.00
Credit Memo	10257	07/05/2022		Operating...	5230 · Permit Deposit	-200.00	200.00
TOTAL						-200.00	200.00
Check	11755	07/05/2022	Associated Well S...		1006 · InterBank		-200.00
Credit Memo	10258	07/05/2022		Operating...	5230 · Permit Deposit	-200.00	200.00
TOTAL						-200.00	200.00
Bill Pmt -Check	11756	07/12/2022	Advanced Ground...		1006 · InterBank		-1,512.50
Bill		07/06/2022			7970 · Hydrology	-1,512.50	1,512.50
TOTAL						-1,512.50	1,512.50
Bill Pmt -Check	11757	07/12/2022	Canon Financial S...		1006 · InterBank		-145.00
Bill		07/01/2022			7540 · Copier Maint...	-145.00	145.00
TOTAL						-145.00	145.00
Bill Pmt -Check	11758	07/12/2022	Card Service Center		1006 · InterBank		-4,341.46
Bill		07/01/2022			8120 · Fuel Expense	-606.74	614.49
					7570 · Computer So...	-286.57	290.24
					7505 · Office Supplies	-481.29	487.45
					7210 · Public Educa...	-292.16	295.89
					7445 · Employee Lo...	-499.33	505.71

Middle Trinity Groundwater Conservation District

Check Detail

January 2022

Type	Num	Date	Name	Item	Account	Paid Amount	Original Amount
					8115 · Auto Mainten...	-125.62	127.23
					7425 · Registration ...	-878.77	890.00
					7525 · Postage	-114.53	116.00
					7211.1 · The Ditch ...	-241.37	244.46
					7550 · Office Equip...	-669.44	678.00
					7320 · Building Maint.	-140.71	142.51
					7660 · Well Capping...	-4.93	4.99
TOTAL						-4,341.46	4,396.97
Bill Pmt -Check	11759	07/12/2022	Orkin		1006 · InterBank		-171.59
Bill		07/05/2022			7320 · Building Maint.	-171.59	171.59
TOTAL						-171.59	171.59
Bill Pmt -Check	11760	07/12/2022	Totelcom		1006 · InterBank		-142.45
Bill		07/01/2022			7310 · Landline, Toll...	-142.45	142.45
TOTAL						-142.45	142.45
Bill Pmt -Check	11761	07/12/2022	University of Texas...		1006 · InterBank		-1,000.00
Bill		07/05/2022			7212 · Scholarship/...	-1,000.00	1,000.00
TOTAL						-1,000.00	1,000.00
Liability Check	11762	07/15/2022	TD Ameritrade		1006 · InterBank		-177.26
					3115 · Simple IRA P...	-100.00	100.00
					3115 · Simple IRA P...	-77.26	77.26
TOTAL						-177.26	177.26
Liability Check	11763	07/15/2022	Edward Jones		1006 · InterBank		-456.82
					3100 · Payroll Liabili...	-100.00	100.00
					3115 · Simple IRA P...	-61.29	61.29
					3115 · Simple IRA P...	-67.12	67.12
					3100 · Payroll Liabili...	-100.00	100.00
					3115 · Simple IRA P...	-61.29	61.29
					3115 · Simple IRA P...	-67.12	67.12
TOTAL						-456.82	456.82
Check	11764	07/18/2022	Associated Well S...		1006 · InterBank		-200.00
Credit Memo	10267	07/18/2022		Operating...	5230 · Permit Deposit	-200.00	200.00
TOTAL						-200.00	200.00
Check	11765	07/18/2022	Associated Well S...		1006 · InterBank		-200.00
Credit Memo	10268	07/18/2022		Operating...	5230 · Permit Deposit	-200.00	200.00
TOTAL						-200.00	200.00
Check	11766	07/18/2022	Associated Well S...		1006 · InterBank		-200.00
Credit Memo	10269	07/18/2022		Operating...	5230 · Permit Deposit	-200.00	200.00
TOTAL						-200.00	200.00
Liability Check	11767	07/20/2022	TML MultiState Int...		1006 · InterBank		-5,724.02

Middle Trinity Groundwater Conservation District

Check Detail

January 2022

Type	Num	Date	Name	Item	Account	Paid Amount	Original Amount
					3125 · Dependant H...	-121.48	121.48
					3125 · Dependant H...	-15.28	15.28
					3125 · Dependant H...	-702.02	702.02
					3120 · Group Health...	-4,928.83	4,928.83
					3120 · Group Health...	43.59	-43.59
TOTAL						-5,724.02	5,724.02
Check	11768	07/20/2022	Jonathan Osinga		1006 · InterBank		-200.00
Credit Memo	10263	07/20/2022		Operating...	5230 · Permit Deposit	-200.00	200.00
TOTAL						-200.00	200.00
Check	11769	07/20/2022	Bill Cogburn		1006 · InterBank		-200.00
Credit Memo	10264	07/20/2022		Operating...	5230 · Permit Deposit	-200.00	200.00
TOTAL						-200.00	200.00
Check	11770	07/20/2022	Associated Well S...		1006 · InterBank		-200.00
Credit Memo	10265	07/20/2022		Operating...	5230 · Permit Deposit	-200.00	200.00
TOTAL						-200.00	200.00
Check	11771	07/20/2022	Associated Well S...		1006 · InterBank		-200.00
Credit Memo	10266	07/20/2022		Operating...	5230 · Permit Deposit	-200.00	200.00
TOTAL						-200.00	200.00
Bill Pmt -Check	11772	07/20/2022	Jennifer Carey		1006 · InterBank		-23.84
Bill		07/18/2022			7920 · ERATH-Tax ...	-23.84	23.84
TOTAL						-23.84	23.84
Bill Pmt -Check	11773	07/20/2022	Lake Flato Archite...		1006 · InterBank		-8,543.91
Bill		07/19/2022			7211.6 · Design Fee...	-8,400.00	8,400.00
					7211.6 · Design Fee...	-143.91	143.91
TOTAL						-8,543.91	8,543.91
Bill Pmt -Check	11774	07/20/2022	Lovell Lawn & Lan...		1006 · InterBank		-145.00
Bill		07/14/2022			7320 · Building Maint.	-145.00	145.00
TOTAL						-145.00	145.00
Bill Pmt -Check	11775	07/20/2022	McCreary, Veselka,...		1006 · InterBank		-111.22
Bill		07/18/2022			7920 · ERATH-Tax ...	-111.22	111.22
TOTAL						-111.22	111.22
Bill Pmt -Check	11776	07/20/2022	Stephenville City ...		1006 · InterBank		-872.36
Bill		07/01/2022			7211.1 · The Ditch ...	-19.25	19.25
Bill		07/01/2022			7306 · City Water, S...	-853.11	853.11
TOTAL						-872.36	872.36
Bill Pmt -Check	11777	07/20/2022	Texas A&M AgriLif...		1006 · InterBank		-300.00

Middle Trinity Groundwater Conservation District
Check Detail
 January 2022

08/02/22

Type	Num	Date	Name	Item	Account	Paid Amount	Original Amount
Bill		07/19/2022			7425 · Registration ...	-300.00	300.00
TOTAL						-300.00	300.00
Check	11778	07/20/2022	Void Check		1006 · InterBank		
TOTAL						0.00	0.00
Check	11779	07/20/2022	Void Check		1006 · InterBank		
TOTAL						0.00	0.00
Check	11780	07/20/2022	Void Check		1006 · InterBank		
TOTAL						0.00	0.00
Check	11781	07/20/2022	Void Check		1006 · InterBank		
TOTAL						0.00	0.00
Check	11782	07/20/2022	Void Check		1006 · InterBank		0.00
TOTAL						0.00	0.00
Bill Pmt -Check	11783	07/09/2022	AT&T		1006 · InterBank		-193.72
Bill		07/09/2022			7315 · Cellular Phon...	-193.72	193.72
TOTAL						-193.72	193.72
Bill Pmt -Check	11784	07/09/2022	Central Texas Coll...		1006 · InterBank		-875.00
Bill		07/09/2022			7212 · Scholarship/...	-875.00	875.00
TOTAL						-875.00	875.00
Bill Pmt -Check	11785	07/09/2022	IDEXX Laboratories		1006 · InterBank		-377.39
Bill		07/12/2022			7645 · Labratory Su...	-377.39	377.39
TOTAL						-377.39	377.39
Bill Pmt -Check	11786	07/09/2022	Texas A&M Univer...		1006 · InterBank		-875.00
Bill		07/09/2022			7212 · Scholarship/...	-875.00	875.00
TOTAL						-875.00	875.00
Liability Check	71522	07/15/2022	American Funds		1006 · InterBank		-120.62
					3115 · Simple IRA P...	-60.31	60.31
					3115 · Simple IRA P...	-60.31	60.31
TOTAL						-120.62	120.62
Liability Check	71523	07/12/2022	Internal Revenue S...		1006 · InterBank		-2,942.44
					3105 · Federal With...	-1,076.00	1,076.00
					3100 · Payroll Liabili...	-756.33	756.33
					3100 · Payroll Liabili...	-756.33	756.33
					3110 · Medicare Pa...	-176.89	176.89

Middle Trinity Groundwater Conservation District
Check Detail
January 2022

Type	Num	Date	Name	Item	Account	Paid Amount	Original Amount
					3110 · Medicare Pa...	-176.89	176.89
TOTAL						-2,942.44	2,942.44
Check	72622	07/28/2022	Internal Revenue S...		1006 · InterBank		-485.32
					7575 · Misc. office e...	-485.32	485.32
TOTAL						-485.32	485.32

Middle Trinity
Groundwater Conservation District
930 N Wolfe Nursery Rd
Stephenville, TX 76401

INTERBANK
OKLAHOMA CITY, OK
39-70/1030



7/5/2022

PAY TO THE
ORDER OF Lloyd, Gosselink, Rochelle & Townsend

\$**5,180.00

Five Thousand One Hundred Eighty and 00/100***** DOLLARS

Lloyd, Gosselink, Rochelle & Townsend, PC
816 Congress Ave. Ste 1900
Austin, TX 78701



AUTHORIZED SIGNATURE

MEMO

2022

⑈011738⑈ ⑆103000703⑆

0135457⑈

Middle Trinity Groundwater Conservation District

11738

Lloyd, Gosselink, Rochelle & Townsend

Date Type Reference
7/5/2022 Bill

Original Amt.
5,180.00

Balance Due
5,180.00

7/5/2022

Discount

Payment
5,180.00
Check Amount
5,180.00

InterBank 2022

5,180.00

Middle Trinity Groundwater Conservation District

11738

Lloyd, Gosselink, Rochelle & Townsend

Date Type Reference
7/5/2022 Bill

Original Amt.
5,180.00

Balance Due
5,180.00

7/5/2022

Discount

Payment
5,180.00
Check Amount
5,180.00

InterBank 2022

5,180.00

1001-11745



11742

Middle Trinity
Groundwater Conservation District
930 N Wolfe Nursery Rd
Stephenville, TX 76401

INTERBANK
OKLAHOMA CITY, OK
39-70/1030



7/5/2022

PAY TO THE ORDER OF Shane Tucker \$**250.00

Two Hundred Fifty and 00/100 ***** DOLLARS

Michael Shane Tucker
800 CR 171
Comanche, TX 76442



MEMO

July Board Meeting

AUTHORIZED SIGNATURE

⑈011742⑈ ⑆103000703⑆ 0136457⑈

Middle Trinity Groundwater Conservation District

11742

Date	Type	Reference	Original Amt.	Balance Due	7/5/2022 Discount	Payment
7/5/2022	Bill		250.00	250.00		250.00
					Check Amount	250.00

Handwritten signature and scribbles

InterBank July Board Meeting 250.00

Middle Trinity Groundwater Conservation District

11742

Date	Type	Reference	Original Amt.	Balance Due	7/5/2022 Discount	Payment
7/5/2022	Bill		250.00	250.00		250.00
					Check Amount	250.00

InterBank July Board Meeting 250.00

Handwritten: Rep 11742



11747

Middle Trinity
Groundwater Conservation District
930 N Wolfe Nursery Rd
Stephenville, TX 76401

INTERBANK
OKLAHOMA CITY, OK
39-70/1030



7/7/2022

PAY TO THE ORDER OF Waldrop Construction Co., Inc.

\$ **170,901.00

One Hundred Seventy Thousand Nine Hundred One and 00/100 ***** DOLLARS

Waldrop Construction Co., Inc.
PO Box 1000
Brownwood, TX 76801



AUTHORIZED SIGNATURE

MEMO

Pay App 11

⑈011747⑈ ⑆103000703⑆

0136457⑈

Middle Trinity Groundwater Conservation District

11747

Waldrop Construction Co., Inc.

Date Type Reference
7/7/2022 Bill

Original Amt.
170,901.00

Balance Due
170,901.00

7/7/2022

Discount
Check Amount

Payment
170,901.00
170,901.00

170

Handwritten circle around the balance due amount.

InterBank

Pay App 11

170,901.00

Middle Trinity Groundwater Conservation District

11747

Waldrop Construction Co., Inc.

Date Type Reference
7/7/2022 Bill

Original Amt.
170,901.00

Balance Due
170,901.00

7/7/2022

Discount
Check Amount

Payment
170,901.00
170,901.00

InterBank

Pay App 11

170,901.00



Middle Trinity
Middle Trinity Groundwater Conservation District
930 N. Wolfe Nursery Rd
Stephenville, TX 76401

INTERBANK
OKLAHOMA CITY, OK
39-70/1030

Invoice

Date	Invoice #
7/20/2022	10270

PAY TO THE ORDER OF

DOLLARS

Bill To

Brandon Taylor
3040 E Peden Rd
Saginaw, TX 76179



Customer

MEMO

AUTHORIZED SIGNATURE

⑈011778⑈ ⑆103000703⑆

0136457⑈

Item	Description	District ID	Qty	Rate	Amount
<i>Middle Trinity Groundwater Conservation District</i>					11778
Operating Per...	Operating Permit Deposit: CR 115	30027	1	200.00	200.00
Operating Per...	Operating Permit Deposit: CR 115	30026	1	200.00	200.00
<i>Middle Trinity Groundwater Conservation District</i>					11778

	Total	\$400.00
--	--------------	----------

Security features. Details on back.



Middle Trinity
Middle Trinity Groundwater Conservation District
930 N. Wolfe Nursery Rd
Stephenville, TX 76401

INTERBANK
OKLAHOMA CITY, OK
39-70/1030



Invoice

Date	Invoice #
7/20/2022	10270

PAY TO THE
ORDER OF

DOLLARS

Bill To

Brandon Taylor
3040 E Peden Rd
Saginaw, TX 76179

MEMO



Customer

AUTHORIZED SIGNATURE

⑈011779⑈ ⑆103000703⑆

013652⑈

Item	Description	District ID	Qty	Rate	Amount
<i>Middle Trinity Groundwater Conservation District</i>					
Operating Per...	Operating Permit Deposit: CR 115	3002	1	200.00	200.00
Operating Per...	Operating Permit Deposit: CR 115	30026	1	200.00	200.00
<i>Middle Trinity Groundwater Conservation District</i>					11779

Total	\$400.00
--------------	----------

Security features. Details on back.

Middle Trinity Groundwater Conservation District
930 N. Wolfe Nursery Rd
Stephenville, TX 76401

INTERBANK
OKLAHOMA CITY, OK
39-70/1030



Invoice

Date	Invoice #
7/20/2022	10270

PAY TO THE ORDER OF

DOLLARS

Bill To

Brandon Taylor
3040 E Peden Rd
Saginaw, TX 76179

MEMO

Customer

AUTHORIZED SIGNATURE

⑈011780⑈ ⑆103000703⑆

0136457⑈

Item	Description	District ID	Qty	Rate	Amount
<i>Middle Trinity Groundwater Conservation District</i>					
Operating Per...	Operating Permit Deposit: CR 115	30027	1	200.00	200.00
Operating Per...	Operating Permit Deposit: CR 115	30026	1	200.00	200.00
<i>Middle Trinity Groundwater Conservation District</i>					11780

	Total	\$400.00
--	--------------	----------

Middle Trinity Groundwater Conservation District
930 N. Wolfe Nursery Rd
Stephenville, TX 76401

INTERBANK
OKLAHOMA CITY, OK
39-70/1030



Invoice

Date	Invoice #
7/20/2022	10270

PAY TO THE ORDER OF

DOLLARS

Bill To
 Brandon Taylor
 3040 E Peden Rd
 Saginaw, TX 76179

PAID
07/20/2022



Customer
 AUTHORIZED SIGNATURE

MEMO

⑈001178⑈ ⑆103000708⑆ 0438457⑈

Item	Description	District ID	Qty	Rate	Amount
<i>Middle Trinity Groundwater Conservation District</i>					
Operating Per...	Operating Permit Deposit: CR 115	3002	1	200.00	200.00
Operating Per...	Operating Permit Deposit: CR 115	30036	1	200.00	200.00
<i>Middle Trinity Groundwater Conservation District</i>					11781

Total	\$400.00
--------------	----------

Security features. Details on back

Middle Trinity Groundwater Conservation District
930 N. Wolfe Nursery Rd
Stephenville, TX 76401

INTERBANK
OKLAHOMA CITY, OK
39-70/1030



Invoice

Date	Invoice #
7/20/2022	10271

PAY TO THE ORDER OF

DOLLARS

Bill To
Associated Well Service Inc.
PO Box 16
Stephenville, TX 76401

PAID
07/20/2022



Customer
William Squyres

MEMO

⑈011782⑈ ⑆103000703⑆ 013657⑈

Item	Description	District ID	Rate	Amount
Operating Per...	Operating Permit Deposit: FM 3025	30031	200.00	200.00
Middle Trinity Groundwater Conservation District				11782

Total	\$200.00
--------------	----------

Security features. Details on back.



Middle Trinity Groundwater Conservation District FY 2022 Income and Expense Budget vs. Actual

08/02/22

Accrual Basis

January through December 2022

	Jan - Dec 22	Budget	\$ Over Budget	% of Budget
Ordinary Income/Expense				
Income				
5000 · TAX REVENUE-INCOME				
5140.1 · CORYELL-Delinquent I&S	73.97			
5140 · CORYELL-Delinquent M&O	3,453.35	0.00	3,453.35	100.0%
5135.1 · CORYELL Interest and Sinking	10.21	0.00	10.21	100.0%
5135 · CORYELL- Maint. and Operation	225,580.36	280,544.00	-54,963.64	80.4%
5121.1 · BOSQUE-Delinquent I&S	0.00	0.00	0.00	0.0%
5120.1 · BOSQUE-Interest and Sinking	2.60	0.00	2.60	100.0%
5121 · BOSQUE-Delinquent M&O	3,882.85	0.00	3,882.85	100.0%
5110.1 · COMANCHE-Delinquent I&S	0.00	0.00	0.00	0.0%
5105.1 · COMANCHE-Interest and Sinking	2.12	0.00	2.12	100.0%
5005 · ERATH-Maint. and Operation	188,765.48	357,211.00	-168,445.52	52.8%
5105 · COMANCHE-Maint. and Operation	90,768.78	107,751.00	-16,982.22	84.2%
5110 · COMANCHE-Delinquent M&O	2,044.08	0.00	2,044.08	100.0%
5120 · BOSQUE-Maint. and Operation	154,678.24	186,612.00	-31,933.76	82.9%
Total 5000 · TAX REVENUE-INCOME	669,262.04	932,118.00	-262,855.96	71.8%
5200 · Other Revenue				
5230 · Permit Deposit	5,400.00	0.00	5,400.00	100.0%
5205 · Interest Earned	8,748.36	1,500.00	7,248.36	583.2%
Total 5200 · Other Revenue	14,148.36	1,500.00	12,648.36	943.2%
Total Income	683,410.40	933,618.00	-250,207.60	73.2%
Gross Profit	683,410.40	933,618.00	-250,207.60	73.2%
Expense				
7211 · The Ditch Development				
7211.1 · The Ditch Operations & Maint.	1,827.43	70,000.00	-68,172.57	2.6%
Total 7211 · The Ditch Development	1,827.43	70,000.00	-68,172.57	2.6%
8100 · MTGCD Vehicles				
8125 · Allowance for Replacement	13,092.82	15,000.00	-1,907.18	87.3%
8120 · Fuel Expense	4,953.29	12,000.00	-7,046.71	41.3%
8115 · Auto Maintenance	908.54	2,500.00	-1,591.46	36.3%
Total 8100 · MTGCD Vehicles	18,954.65	29,500.00	-10,545.35	64.3%
8015 · Contingency	0.00	26,000.00	-26,000.00	0.0%
7100 · Salaries & Benefits				
7141 · Simple IRA-Johnny	1,050.32	2,616.00	-1,565.68	40.1%
7140 · Payroll Fees-Intuit	142.76	276.00	-133.24	51.7%
7121 · Simple IRA-Crystal, Stephanie	2,416.74	4,608.00	-2,191.26	52.4%
7421 · Vehicle Allowance	608.99	9,600.00	-8,991.01	6.3%
7105 · Payroll	163,204.70	325,506.00	-162,301.30	50.1%
7115 · Medical Benefits-TML IEBP	34,185.40	60,407.00	-26,221.60	56.6%
7120 · Simple IRA-Debbie	811.44	2,001.00	-1,189.56	40.6%
7125 · Payroll Taxes Expenses	12,485.16	26,250.00	-13,764.84	47.6%
7100 · Salaries & Benefits - Other	0.00	0.00	0.00	0.0%
Total 7100 · Salaries & Benefits	214,905.51	431,264.00	-216,358.49	49.8%
7200 · Public Information				
7212 · Scholarship/Grant Allowance	8,500.00	10,000.00	-1,500.00	85.0%
7225 · Web Page	0.00	350.00	-350.00	0.0%
7205 · Public Notices/Subscriptions	2,773.16	8,179.30	-5,406.14	33.9%
7210 · Public Education	1,541.10	22,000.00	-20,458.90	7.0%
Total 7200 · Public Information	12,814.26	40,529.30	-27,715.04	31.6%
7300 · Utilities & Maintenance				
7325 · Building Security Service	276.00	300.00	-24.00	92.0%
7320 · Building Maint.	5,088.92	7,450.00	-2,361.08	68.3%
7306 · City Water, Sewer, Trash	2,451.33	3,180.00	-728.67	77.1%
7308 · Janitorial Services	2,094.20	4,880.00	-2,785.80	42.9%
7315 · Cellular Phone-ATT	2,342.40	2,700.00	-357.60	86.8%
7305 · Electricity	2,397.70	6,600.00	-4,202.30	36.3%
7310 · Landline, Toll Free, Internet	2,640.70	4,575.00	-1,934.30	57.7%
Total 7300 · Utilities & Maintenance	17,291.25	29,685.00	-12,393.75	58.2%
7400 · Dues, Education, & Travel				
7445 · Employee Lodging and meals	3,261.62	10,000.00	-6,738.38	32.6%
7430 · Board of Directors Per Diem	17,250.00	47,000.00	-29,750.00	36.7%
7425 · Registration Fees & Seminars	3,151.08	7,500.00	-4,348.92	42.0%
7440 · Association Dues	250.00	2,000.00	-1,750.00	12.5%
Total 7400 · Dues, Education, & Travel	23,912.70	66,500.00	-42,587.30	36.0%
7500 · Office Supplies				

Middle Trinity Groundwater Conservation District FY 2022 Income and Expense Budget vs. Actual

08/02/22

Accrual Basis

January through December 2022

	Jan - Dec 22	Budget	\$ Over Budget	% of Budget
7574 · IT Services	7,000.00	15,000.00	-8,000.00	46.7%
7573 · Database Maintenance	0.00	5,000.00	-5,000.00	0.0%
7575 · Misc. office expense	485.32			
7570 · Computer Software	2,989.74	3,200.00	-210.26	93.4%
7505 · Office Supplies	3,171.60	5,000.00	-1,828.40	63.4%
7525 · Postage	183.29	500.00	-316.71	36.7%
7530 · Printing	534.31	600.00	-65.69	89.1%
7540 · Copier Maintenance and Lease	2,069.78	3,500.00	-1,430.22	59.1%
7550 · Office Equipment	2,135.98	5,000.00	-2,864.02	42.7%
7500 · Office Supplies - Other	0.00			
Total 7500 · Office Supplies	18,570.02	37,800.00	-19,229.98	49.1%
7600 · Field Tech Expenses				
7645 · Labratory Supplies	1,348.26	1,000.00	348.26	134.8%
7660 · Well Capping/Plugging	939.44	4,000.00	-3,060.56	23.5%
7650 · Aquifer Monitoring Equip.	0.00	18,000.00	-18,000.00	0.0%
7625 · Field Technician Supplies	198.76	2,000.00	-1,801.24	9.9%
Total 7600 · Field Tech Expenses	2,486.46	25,000.00	-22,513.54	9.9%
7800 · Insurance & Bonds				
7850 · Auto Insurance	993.00	1,808.96	-815.96	54.9%
7835 · Other Bonds	150.00	200.00	-50.00	75.0%
7830 · Directors Bonds	100.00	400.00	-300.00	25.0%
7820 · Workmans Comp.Ins.	2,892.00	2,911.00	-19.00	99.3%
7805 · General Liability Ins	1,245.00	1,639.00	-394.00	76.0%
7810 · Building Property Ins.	2,187.00	1,675.00	512.00	130.6%
7815 · Insurance Discount	-141.74	-133.96	-7.78	105.8%
Total 7800 · Insurance & Bonds	7,425.26	8,500.00	-1,074.74	87.4%
7900 · Professional Services				
7902 · Karst Coalition	1,953.90	1,953.90	0.00	100.0%
7971 · GMA 8	1,760.78	10,000.00	-8,239.22	17.6%
7923 · BOSQUE-Tax Collector	0.00	1,792.00	-1,792.00	0.0%
7922 · CORYELL-Tax Collector	0.00	2,802.00	-2,802.00	0.0%
7939 · CORYELL-Tax Appraiser	2,455.92	5,200.00	-2,744.08	47.2%
7937 · BOSQUE-Tax Appraiser	2,046.00	3,650.00	-1,604.00	56.1%
7970 · Hydrology	11,183.45	20,000.00	-8,816.55	55.9%
7950 · Tax Refund	0.00	1,575.00	-1,575.00	0.0%
7940 · Election Expense	0.00	15,000.00	-15,000.00	0.0%
7935 · COMANCHE-Tax Appraiser	1,714.34	4,000.00	-2,285.66	42.9%
7930 · ERATH-Tax Appraiser	4,436.38	9,000.00	-4,563.62	49.3%
7925 · COMANCHE-Tax Collector	0.00	771.00	-771.00	0.0%
7920 · ERATH-Tax Collector	4,067.07	6,200.00	-2,132.93	65.6%
7905 · Audit Services	17,250.00	16,750.00	500.00	103.0%
7915 · Legal Services	33,368.83	40,000.00	-6,631.17	83.4%
Total 7900 · Professional Services	80,236.67	138,693.90	-58,457.23	57.9%
Total Expense	398,424.21	903,472.20	-505,047.99	44.1%
Net Ordinary Income	284,986.19	30,145.80	254,840.39	945.4%
Net Income	284,986.19	30,145.80	254,840.39	945.4%

**Middle Trinity Groundwater Conservation District
Paid Time Off List
August 2, 2022**

Employee	Notes	Hire Date	Salary	Sick Rate	Sick Available	Sick Used	Vacation Rate	Vacation Ava...	Vacation Used
Crystal K Eberhart	Has notes	11/01/2016	49,028.48	2:00	2:00	41:30	6:40	202:50	54:30
Deborah Montgomery	Has notes	09/01/2017	48,247.61	2:00	94:00	48:00	5:00	248:00	32:00
Johnny D Wells	Has notes	12/01/2008	61,805.60	2:00	82:00	0:00	8:30	205:00	104:00
Patrick F Wagner	Has notes	01/03/2022	80,000.00	2:00	26:00	0:00	3:20	43:20	0:00
Rachael Phillips	Has notes	08/01/2022	0.00	2:00	0:00	0:00	0:42	0:00	0:00
Stephanie D Keith	Has notes	07/17/2017	53,694.51	2:00	4:00	52:00	6:24	182:24	66:00

The Ditch Water Discovery Center
Project Budget vs. Actual Expenditures
 June 2019 through December 2022

8/1/2022

	Jun '19 - Dec 22	Budget	% of Budget
Ordinary Income/Expense			
Expense			
7211 · The Ditch Development			
7211.7 · RED SITES Cert Fees	0	29,000	0.0%
7211.10 · Project Contingency	7,675	150,000	5.12%
7211.11 · P & P Bond	22,830	22,830	100.0%
7211.9 · Waldrop Fee 6%	27,381	109,416	25.03%
7211.6 · Design Fees Expenses	380,937	413,600	92.1%
7211.5 · General Condition Expenses	58,000	124,165	46.71%
7211.4 · Landscape Architecture Expenses	12,724	550,446	2.31%
7211.3 · Learning Center Building	348,379	920,705	37.84%
7211.2 · Pre Construction Site Expenses	53,737	0	100.0%
7211 · The Ditch Development - City SW		55,450	0.0%
			0.0%
Total 7211 · The Ditch Development	911,663	2,375,612	38.38%
Total Expense			

Middle Trinity Groundwater Conservation District
TY 21 Revenue by County FY 22
October 2021 through September 2022

Ordinary Income/Expense	Oct '21 - Sep 22	Budget	\$ Over Budget	% of Budget
Income				
5000 · TAX REVENUE-INCOME				
5140.1 · CORYELL-Delinquent I&S	75.62			100.0%
5140 · CORYELL-Delinquent M&O	4,635.14	0.00	4,635.14	100.0%
5135.1 · CORYELL Interest and Sinking	10.21	0.00	10.21	100.0%
5135 · CORYELL- Maint. and Operation	231,970.75	280,544.00	-48,573.25	82.7%
5121.1 · BOSQUE-Delinquent I&S	0.00	0.00	0.00	0.0%
5120.1 · BOSQUE-Interest and Sinking	2.99	0.00	2.99	100.0%
5121 · BOSQUE-Delinquent M&O	5,199.39	0.00	5,199.39	100.0%
5110.1 · COMANCHE-Delinquent I&S	0.00	0.00	0.00	0.0%
5105.1 · COMANCHE-Interest and Sinking	4.10	0.00	4.10	100.0%
5005 · ERATH-Maint. and Operation	330,057.46	357,211.00	-27,153.54	92.4%
5105 · COMANCHE-Maint. and Operation	119,597.82	107,751.00	11,846.82	111.0%
5110 · COMANCHE-Delinquent M&O	3,281.91	0.00	3,281.91	100.0%
5120 · BOSQUE-Maint. and Operation	175,276.45	186,612.00	-11,335.55	93.9%
Total 5000 · TAX REVENUE-INCOME	870,111.84	932,118.00	-62,006.16	93.3%
5200 · Other Revenue				
5235 · From Entity-Not Tax Revenues	-1,252.00			
Total 5200 · Other Revenue	-1,252.00			
Total Income	868,859.84	932,118.00	-63,258.16	93.2%
Gross Profit	868,859.84	932,118.00	-63,258.16	93.2%
Net Ordinary Income	868,859.84	932,118.00	-63,258.16	93.2%
Net Income	868,859.84	932,118.00	-63,258.16	93.2%

2022 Collections by County Y-T-D

	Bosque Taxable	Comanche Taxable	Coryell Taxable	Erath Taxable	Total Revenue
Certified Totals	\$ 2,195,430,010	\$ 1,267,654,305	\$ 3,300,523,880	\$ 4,202,482,371	\$ 10,966,090,566
Tax Rate 0.000085	\$ 186,612	\$ 107,751	\$ 280,545	\$ 357,211	\$ 932,118
Current	\$ 173,179	\$ 103,077	\$ 275,862	\$ 349,285	\$ 901,403
Delinquent	\$ 3,946	\$ 1,899	\$ 2,593	\$	\$ 8,438
Total Levy 2021	\$ 177,125	\$ 104,977	\$ 278,455	\$ 349,285	\$ 909,842
Penalty & Interest	\$ 835	\$ 936	\$ 1,424	\$ 1,630	\$ 4,825
Less 2020 Coll in 2021	\$ (1,086)	\$ (423)	\$ (230)	\$ (699)	\$ (2,438)
Total Y-T-D Collected	\$ 176,874	\$ 105,490	\$ 279,649	\$ 350,216	\$ 912,228
10/1/21-9/30/22	94%	96%	99%	97%	98%
	\$	\$ 175,472	\$ 122,884	\$ 236,691	\$ 330,057
					\$ 865,105

Revenue Budget VS Expense Budget

TY	Tax Rate	Revenue Budget	Expense Budget
2021	0.000085	\$ 932,118	\$ 903,472
2020	0.000092	\$ 920,458	\$ 887,630
2019	0.000094	\$ 886,053	\$ 952,883

August 1, 2022

Mr. Patrick Wagner
General Manager
Middle Trinity Groundwater Conservation District
930 North Wolfe Nursery Road
Stephenville, TX 76401
patrick@middletrinitygcd.org

Re: Scope and Fee to Assess Well Spacing

Dear Mr. Wagner:

As requested, Advanced Groundwater Solutions, LLC (AGS) has developed a proposal to assess drawdown associated with pumping wells located in the outcrop and downdip portions of the Trinity Aquifer throughout the four counties of the Middle Trinity GCD.

Task 1: Assess hydraulic properties

1. Gather data and calculate statistics for transmissivity and storativity estimates in the outcrop counties (Erath and Comanche) and the downdip counties (Bosque and Coryell).
2. As appropriate in aquifers where sufficient data is available, histograms or other statistical graphs of hydraulic properties will be developed to show the variation in transmissivity and storativity (or specific yield in unconfined aquifers) as well as the mean and standard deviation of the estimates. If possible, data will be grouped by dominant aquifers in each area (Paluxy, Glen Rose, Hensell, Pearsall, and Hosston).

Task 2: Assess pumping impacts

1. **Single Well Analysis:** For each aquifer, use average transmissivity and storativity estimates to calculate drawdown from a single pumping well from 1 to 500 feet away from well and illustrate effectively. Calculate drawdown at 1 hour, 1 day, and 1 month. If data is available, perform the same analysis for “low” and “high” transmissivity and storativity estimates as well. Low and high estimates will be based the amount of data available, with the goal being to show the potential variation in each aquifer in each area.
2. **Multi-Well Analysis:** Repeat the single well analysis for regularly spaced wells in a grid pattern to simulate the impact of overlapping cones of depression from many wells producing at the same time. The goal is to assess impacts from a well pattern that might be required for a subdivision. Spacing of the well grid will be 200, 400 and 600 feet. Results will be illustrated for each aquifer in each area.

PROJECT SCHEDULE

AGS is prepared to initiate work immediately upon receipt of written authorization to proceed from MTGCD. A technical memo describing the work and results can be provided within 90 days.

TERMS AND CONDITIONS

The services provided pursuant to this proposal shall be governed by the terms and conditions set forth in our standard contract as attached.

PROJECT COSTS

AGS will complete the analysis and report for \$8,500.00.

We appreciate the opportunity to work with you and the District on these important issues. Call me at (512) 796-8636 if you have any questions.

Sincerely,



James A. Beach, PG
Principal

Enclosures

The contents of this proposal have been reviewed and the client's designee below authorizes AGS to initiate work on the proposed scope, in accordance with the project budget and schedule proposed herein. The terms and conditions described herein shall apply to all work performed on this project.

Accepted and agreed to by:

Signature: _____
Name: _____
Title: _____
Date: _____

MIDDLE TRINITY GROUNDWATER CONSERVATION DISTRICT

Drought Contingency Plan

Re-Adopted August 4th, 2022

I. Purpose and Policy of Drought Contingency Plan

The Middle Trinity Groundwater Conservation District (“District”) re-adopts this Drought Contingency Plan (“Plan”) to further its efforts of conserving, preserving, and managing the groundwater resources within the District’s boundaries. The purpose of this Plan is to minimize the effects of depletion of the groundwater resources in the District during times of drought. The District believes that the voluntary reductions in usage that are associated with each drought stage in this Plan can be achieved and will minimize the effects of drought on the District’s groundwater resources. Nothing in this Plan prevents the District from exercising its authority under Chapter 36 of the Texas Water Code, the District’s enabling legislation, or the District’s Rules.

II. Designation of Drought Stages

The District Board of Directors (“Board”) or the District General Manager shall determine when conditions warrant initiation or termination of each drought stage in this Plan and shall take appropriate action to declare the appropriate stage. In the event the General Manager declares a drought stage in accordance with this Plan, the Board shall be informed of the action taken to declare a drought stage at the next District Board meeting. The Board may confirm or revise the action taken to declare a drought stage if considered to be necessary by the Board.

III. Public Notification of Drought Stages

Public notification of the initiation or termination of declared drought stages may be accomplished by using any one or more of the following methods:

- a. Notification on the District’s internet website;
- b. Publication in newspaper(s) of general circulation in the District;
- c. District mailing, fax, or email to owners/operators of permitted wells.

IV. Criteria for Initiation and Termination of Drought Stages

Initiation of a Drought Stage: The Precipitation Deficit Index (PDI) shall be monitored and presented to the District Board at each monthly Board meeting. PDI is monitored every Monday at 8:00 A.M., on a running-year basis over a defined area consisting generally of the District’s four counties (Erath, Comanche, Bosque, and Coryell) and based on NEX-RAD rainfall data provided by the National Oceanic and Atmospheric Administration. The PDI is listed in the drought stages in this Plan as a percentage of average rainfall. Drought

stages shall be triggered when the PDI value is less than a drought stage trigger condition for the period described below:

The PDI must be less than the drought state trigger condition of the drought for a period of 30 consecutive days.

Termination of a Drought Stage: The drought stage in effect shall be reduced or terminated when the PDI is greater than the trigger conditions of the drought stage in effect for the periods described below:

The PDI must be greater than the trigger condition for a period of 42 consecutive days.

V. Public Water Suppliers

The District recognizes that public water suppliers within the District have Drought Contingency Plans that provide drought stages and drought stage reduction measures that are intended to apply within their service areas. All public water suppliers within the District that have Drought Contingency Plans have the discretion as to how the desired usage reduction is to be accomplished within their service areas.

VI. Drought Stage Conservation Measures

The goals and usage reduction measures assigned to each drought stage below are voluntary and are recommended for the purpose of reducing the impact of drought conditions on the groundwater resources within the District's boundaries.

Stage 1 – Mild Drought Status

Drought Stage Trigger: PDI = 70 to 79%

Goal: 10% reduction in water use

Recommended Actions to Reduce Water Usage:

- a. Check for and repair all water leaks.
- b. Install aerators on faucets.
- c. While waiting for hot water to reach faucet, catch cold water in a container to be reused.
- d. Limit landscape irrigation to no more than two days per week. Agriculture and horticulture operations are exempted from this measure but are encouraged to reduce tree, plant, and crop watering by 10%.
- e. Do not leave faucets running when not in use.
- f. Turn off master water shutoff when out of town or on vacation.
- g. Check automatic sprinkler heads regularly to prevent clogging and adjust to eliminate overspray
- h. Avoid watering on windy days.
- i. Use mulch to conserve soil moisture.

- j. Limit vehicle washing except when conducted with a bucket or hand-held hose with an automatic shutoff device during and, if possible, use a commercial car wash that recycles water.
- k. Limit swimming pool filter backwashing to only when necessary.
- l. Utilize water reuse or recirculation where possible.
- m. Limit landscape irrigation to occur only between the hours of 9:00 p.m. and 6:00 a.m.

Stage 2 – Moderate Drought Status

Drought Stage Trigger: PDI = 60 – 69%

Goal: 20% reduction in water use

Recommended Actions to Reduce Water Usage:

- a. Follow all actions under Stage 1 – Mild Drought Status.
- b. Use water to wash down buildings or other structures only for the fire protection purposes or for public health and safety purposes.
- c. Limit landscape irrigation to no more than one day per week. Agriculture and horticulture operations are exempted from this measure but are encouraged to reduce tree, plant, and crop watering by 20%.
- d. Keep swimming pools, landscape or decorative ponds and fountains covered where possible, re-circulate water, and refill only once per week.
- e. Water livestock in leak-proof troughs as much as practical.
- f. Limit the use of ornamental fountains, ponds for aesthetic or scenery purposes only where absolutely necessary to support aquatic life or where equipped with a recirculating system.
- g. Use soaker hoses for foundation protection only on designated watering days.
- h. Water for dust control only where required by law.
- i. Wash down sidewalks, walkways, driveways, parking lots, tennis courts or other hard-surfaced areas only for public health and safety purposes.

Stage 3 – Severe Drought Status

Drought Stage Trigger: PDI = 50 to 59%

Goal: 30% reduction in water use

Recommended Actions to Reduce Water Usage:

- a. Follow all actions under Stage 1 – Mild Drought Status and Stage 2 – Moderate Drought Status
- b. Limit all outdoor watering to the use of a hand-held hose with an automatic shutoff device or faucet-filled bucket or watering can.
- c. Do not refill swimming pools, landscape or decorative ponds and fountains.
- d. Limit all washing of vehicles, boats, or trailers to commercial carwashes that recycle water.

Stage 4 – Emergency Drought Status

Drought Stage Trigger: PDI < 50%

Goal: 40% reduction in water use

Recommended Actions to Reduce Water Usage:

- a. Follow all actions under Stage 1 – Mild Drought Status, Stage 2 – Moderate Drought Status, and Stage 3 – Severe Drought Status.
- b. Limit all outdoor use of water and nonessential uses as much as possible.
- c. No landscape irrigation or outdoor watering. Agriculture and horticulture operations are exempted from this measure but are encouraged to reduce tree, plant, and crop watering by 40%.
 - a. No washing of vehicles, boats, or trailers.

MIDDLE TRINITY GROUNDWATER CONSERVATION DISTRICT

Chart of Drought Stages in Drought Contingency Plan

DROUGHT STAGE	PRECIPITATION DEFICIT INDEX (PDI) DROUGHT STAGE TRIGGER – PERCENT OF AVERAGE RAINFALL	PERCENT OF VOLUNTARY REDUCTION IN WATER USE
Stage 1 – Mild Drought Status	70 – 79%	10%
Stage 2 – Moderate Drought Status	60 - 69%	20%
Stage 3 – Severe Drought Status	50 – 59%	30%
Stage 4 – Emergency Drought Status	< 50%	40%

EXEMPT WELL REGISTRATIONS 6/27/2022 - 7/22/2022

Application Date	Pump Capacity	Well Primary Use	Well Address	Owner Name	District Id	Driller Company	County
7/14/2022	12	Replacement	29434 FM 219, Stephenville, TX 76401	Kent Barnett	7165	Associated Well Services	Erath
7/1/2022	12	Replacement	8265 FM 914, Stephenville, 76401	Curt Voss	9674	Associated Well Services	Erath
7/15/2022	7	Replacement	3842 Hwy 220, Hico, TX, 76457	Robert Moore	12644	McPherson Drilling Company	Erath
7/19/2022	14	Domestic	3650 FM 2486, Energy, TX 76452	Johnny Clark	28719	J & J Drilling	Comanche
6/27/2022	10	Domestic	CR 250, Gustine, TX 76455	Michael Tyson	29978	J & J Drilling	Comanche
6/27/2022	10	Domestic	1909 CR 147, Sidney, TX 76474	Jason Britt	29979	J & J Drilling	Comanche
6/27/2022	10	Domestic	CR 153, Blanket, TX 76432	Jason Britt	29980	J & J Drilling	Comanche
6/27/2022	15	Domestic	1705 CR 516, Dublin, TX 76446	Patrick Simmons	29981	Walden Drilling	Erath
6/28/2022	17	Domestic	CR 461, DeLeon, TX 76444	George & Stacy Lowman	29982	F & F Drilling, Inc	Comanche
6/28/2022	17	Livestock Watering	7625 CR 247, Hico, TX 76457	Greg Neel	29988	Lone Star Water Well Drilling & Service	Erath
6/30/2022	10	Domestic	1280 CR 233, Stephenville, TX 76401	James Lawrence	29991	Associated Well Services	Erath
7/1/2022	12	Domestic	2210 Horsemans Dr, Stephenville, TX 76401	Pam Criner	29992	Associated Well Services	Erath
6/30/2022	10	Domestic	CR 131, Stephenville, TX 76401	Casey English	29994	Associated Well Services	Erath
7/1/2022	17	Domestic	7753 CR 156, Bluff Dale, TX 76433	Mike Donegan	29997	Moore's Water Well Service	Erath
7/1/2022	15	Livestock Watering	7753 CR 156, Bluff Dale, TX 76433	Mike Donegan	29998	Moore's Water Well Service	Erath
7/6/2022	10	Domestic	591 CR 1120, Meridian, TX 76665	Amy Mueller	29999	Pollock Drilling Company	Bosque
7/6/2022	12	Domestic	1000 CR 250, Gustine, TX 76455	Richard Kirkham	30000	Associated Well Services	Comanche
7/6/2022	12	Domestic	1200 FM 1713, Morgan, TX 76671	Cooper Thornhill	30001	McPherson Drilling Company	Bosque
7/7/2022	17	Domestic	1971 CR 508, Dublin, TX 76446	Philip House	30002	Spencer's Water Well Service	Erath
7/7/2022	15	Livestock Watering	1016 FM 573, Comanche, TX 76442	Michael Laughlin	30003	Simmons Water Well Service	Comanche
7/7/2022	7	Livestock Watering	CR 157, Evant, TX 76525	Jennifer Campbell	30004	Lucy Creek Water Well	Coryell
7/7/2022	17	Livestock Watering	CR 140, CR 144, Comanche, TX 76442	John Taylor	30006	Simmons Water Well Service	Comanche
7/7/2022	17	Livestock Watering	CR 140, CR 105, Comanche, TX 76442	John Taylor	30007	Simmons Water Well Service	Comanche
7/8/2022	17	Domestic	227 PR 1274, Hico, TX 76457	Charles Oxley	30008	Associated Well Services	Erath
7/8/2022	17	Livestock Watering	1097 PR 1263, off Hwy 220, Hico, TX 76457	Gerry Byrn	30009	Associated Well Services	Erath
7/11/2022	17	Domestic	CR 295, Hico, TX 76457	Chad Cowley	30010	Associated Well Services	Erath
7/5/2022	12	Domestic	1260 CR 160, Evant, TX 76525	Russell Rhodes	30017	Paul Motal Well Service	Coryell
7/12/2022	17	Domestic	331 Comanche County Road 156, DeLeon, TX 76444	Rodeo Rentals LLC	30019	F & F Drilling, Inc	Comanche
7/15/2022	15	Domestic	4834 S US Hwy 281, Stephenville, TX 76401	Royce Light	30022	Dowell Well Service	Erath
7/15/2022	15	Domestic	1650 Hat Mesa Rd, Stephenville, TX 76401	Jim Tulley	30023	Dowell Well Service	Erath
7/15/2022	16	Domestic	5900 FM 2303, Stephenville, TX 76401	Casey Chamberlain	30024	Dowell Well Service	Erath
7/15/2022	12	Domestic	1470 CR 461, Stephenville, TX 76401	Mark Lane	30025	Dowell Well Service	Erath
7/12/2022	15	Domestic	600 Wrights Ave, Comanche, TX 76442	Brandon Brooks	30028	Simmons Water Well Service	Comanche
7/19/2022	10	Domestic	CR 265, Dublin, TX 76446	Jonathan Lorenzi	30029	Associated Well Services	Erath
7/20/2022	17	Domestic	832 CR 272, Oglesby, TX 76561	Coryell Two Canyons Ranch	30033	NextGen Water Well Service	Coryell
7/20/2022	17	Domestic	3399 CR 267, Oglesby, TX 76561	Borden Exploration & Development	30034	NextGen Water Well Service	Coryell
7/20/2022	17	Domestic	3399 CR 267, Oglesby, TX 76561	Borden Exploration & Development	30035	NextGen Water Well Service	Coryell
7/21/2022	17	Domestic	832 CR 272, Oglesby, TX 76561	Coryell Two Canyons Ranch	30036	NextGen Water Well Service	Coryell
7/21/2022	17	Domestic	19800 FM 1188, Bluff Dale, TX 76436	Michael Bearden	30037	Associated Well Services	Erath
7/15/2022	17	Domestic	3920 FM 2303, Stephenville, TX 76401	Jimmie Cooper	30038	Associated Well Services	Erath

Field Tech Report
August 22: Monthly Board Meeting

1. Wells Plugged: 0 Total

Bentonite: 0bags

Cement: 0 bags

Total Material Cost: \$0

2. Water Quality Tests: 10 Tests completed

1-Coryell

9-Comanche

All wells tested good

3. Water Levels:

Coryell County wells have been monitored

Bosque County wells to be monitored this month

4. Metering-Coryell

M-20 Sth Mtn WSC #1 +10,004,945

M-55 Oqlesby #1 +300,800 New Meter

M-60 Evant #5 Unchanged

M-80 Oqlesby #3 +14,383,500

Coryell County

17 Wells Down
 3 Wells Up
 2 Wells Unchanged
 1 Wells Not Measured
 -8.2 Average Loss

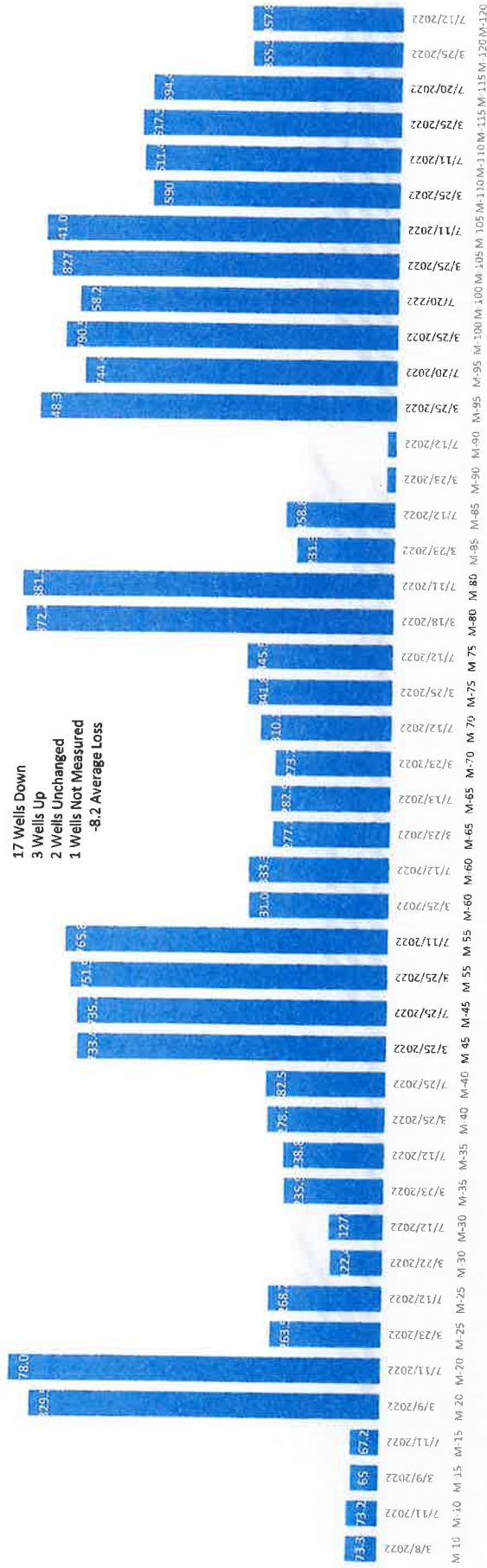

* -2.2 -48.6 -5.2 -4.6 -2.9 -4.4 -2.3 -13.9 -2.2 -5.8 -31.7 -3.7 -9.3 -27.5 -103.9 +46.1 -32.3 -6.1 +23.1 -2.3

Gains
 Coryell City WSC-Pancake +103.9 Pumping 3/22
 Leon Junction WSC +23.1 Pumping 3/22
 Coryell City WSC-Oglesby +46.1 Pumping 3/22

Not Measured
 TWDB -Gateville
 M-50

Losses
 Sth. Mtn WSC -48.6 Pumping 7/22
 Sth. Mtn WSC -32.3
 Home Well -31.7 Pumping 7/22
 Home Well/Not Used

M-95
 M-115
 M-100

Coryell County

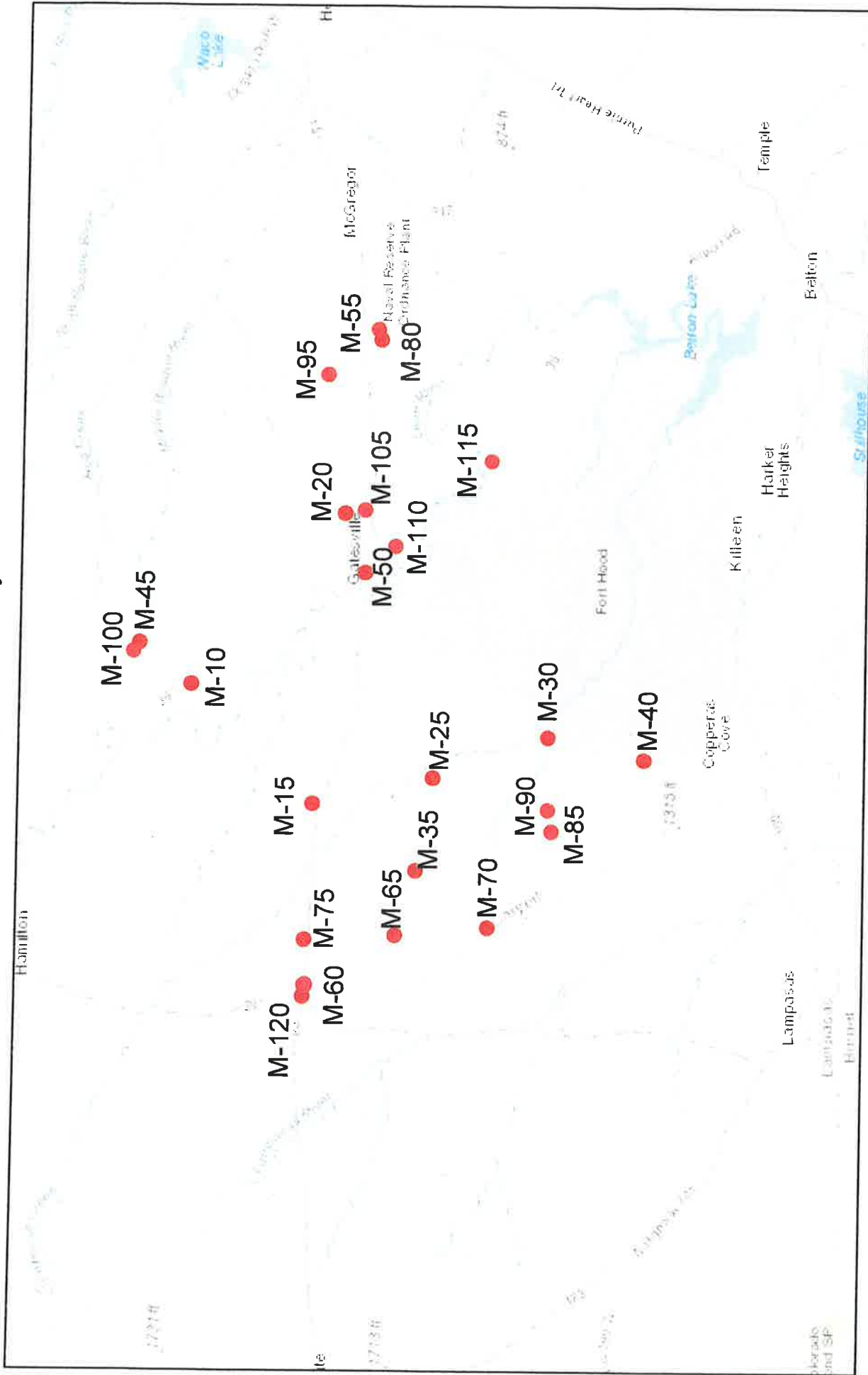

- M-10 Young
- M-15 Arnold
- M-20 Mountain WSC
- M-25 Dickie
- M-30 Monitor Well
- M-35 Ballard
- M-40 TWDB
- M-45 TWDB
- M-50 TWDB
- M-55 City of Oglesby #1
- M-60 City of Evant #5
- M-65 Wilkinson
- M-70 Cummings
- M-75 Barkley
- M-80 City of Oglesby #3
- M-85 Littlefield
- M-90 Maples
- M-95 Coryell City WSC
- M-100 Coryell City WSC
- M-105 Mountain WSC #2
- M-110 Ft. Gates WSC
- M-115 Leon Junction WSC
- M-120 City of Evant #4

MTGCD Monthly Drought Report 2022 – August

Assessment of the U.S. Drought Monitor, Palmer Drought Severity Index (PDSI), Crop Moisture Index (CMI), and Drought Probability Predictions follow:

U.S. Drought Monitor:

The U.S. Drought Monitor¹ as of July 26th, 2022, for the MTGCD is between drought conditions D3 (extreme drought) and D4 (exceptional drought). All portions of each county are under drought conditions. Erath and Comanche counties are in extreme drought, all of Bosque and Coryell counties under exceptional conditions.

Palmer Drought Severity Index: (MGMT Plan Objective E.2.)

The PDSI as of July 30th, 2022, for the North Central Texas region is -7.72 which translates as **extreme drought**. Last month's value: -5.77.

Crop Moisture Index: (MGMT Plan Objective E.2.)

The CMI, as of July 30th, 2022, for the North Central Texas region is -7.50, indicating that soil moisture is **severely dry**, approaching excessively dry. Last month's value: -5.49.

Drought Probability Predictions: (MGMT Plan Objective E.2.)

The Climate Prediction Center of NOAA updated its U.S. seasonal outlook on July 31st, 2022, with predictions through October 31st, 2022. The map indicates that current **drought conditions will persist** throughout the MTGCD.

MTGCD Drought Cast: (MGMT Plan Objective E.1.)

MTGCD Drought Cast as part of the Drought Contingency Plan (DCP), uses NEX-RAD rainfall data provided by the National Oceanic and Atmospheric Administration over a 365-day total. Broken out amongst the four (4) counties: Bosque, Comanche, Coryell, and Erath. All four counties are in Drought Stage 3. Information attached.

¹ The U.S. Drought Monitor is jointly produced by the National Drought Mitigation Center at the University of Nebraska-Lincoln, the United States Department of Agriculture, and the National Oceanic and Atmospheric Administration. Map courtesy of NDMC.