

UPDATED POSTING OF REVISED NOTICE

**NOTICE OF
PUBLIC HEARING
and
DISTRICT BOARD MEETING**

The **Middle Trinity Groundwater Conservation District** Board of Directors will hold a PERMIT HEARING and BOARD MEETING on Thursday, December 8, 2022 at 6:00 p.m. at 122 N Austin St, Comanche, Texas. The Board Meeting will begin immediately upon adjournment of the Permit Hearing. All interested parties are invited to attend.

PERMIT HEARING AGENDA:

1. Call to Order
2. Roll Call
3. Operating Permit Applications to Be Heard:

Anthony Moreno

PO Box 165
Hico, TX 76457

Well Site:

46740 FM 2481
Hico, TX 76457

GPM: 12

Acres: 6.208

Use: Domestic

Tyler Hicks

262 CR 136
Comanche, TX 76442

Well Site:

262 CR 136
Comanche, TX 76442

GPM: 20

Acres: 33.94

Use: Irrigation

Enkindle Properties LLC (Phillip Warren)

453 Alexander Rd
Stephenville, TX 76401

Well Site:

1450 Lincoln Drive
Stephenville, TX 76401

GPM: 25

Acres: 5.0

Use: Multi-Family

(Replacement with increase in HP and GPM)

UPDATED POSTING OF REVISED NOTICE

Mesa Ranch Partners, LP (Tom Buxton)

2651 S Polaris Drive
Fort Worth, TX 76137

Well Site: CR 2365/CR 2375, Hwy 6 Iredell/Meridian, TX 76649	GPM: 35	Acres: 429.14	Use: Domestic / Livestock Watering
---	---------	---------------	---------------------------------------

Kenneth and Karen Carleton

920 N Lydia St
Stephenville, TX 76401

Well Site: 518 CR 468 DeLeon, TX 76444	GPM: 78	Acres: 50.229	Use: Irrigation
---	---------	---------------	-----------------

Kuiper Cows LLC (Clemens Kuiper) – Applying for Voluntary Metering Program

1865 PR 1233
Hico, TX 76457

Well Site (3 wells): CR 138 / FM 2481 Stephenville, TX 76401	2 @ GPM: 160 1 @ GPM: 40	Acres: 148.1 Acres: 148.1	Use: Irrigation Use: Irrigation
---	-----------------------------	------------------------------	------------------------------------

4. Discussion on Operating Permit Applications
5. Adjourn Permit Hearing

BOARD MEETING AGENDA:

The following agenda items will be discussed:

1. Call to Order
2. Roll Call of Members
3. Invocation
4. Pledge of Allegiance
5. Recognize Guests
6. Public Comments
7. Take Action on Operating Permit Applications
8. Approve / Ratify Minutes

UPDATED POSTING OF REVISED NOTICE

9. Approve / Ratify Payment of Bills
10. Income / Expense Comparison
11. Manager's Report – Patrick Wagner
12. Office Administrator's Report- Rachael Phillips / Debbie Montgomery
13. Field Tech Report- Johnny Wells
14. Education/PR Report / The Ditch Water Discovery Center Update - Stephanie Keith
15. Monthly Drought Report
16. Monthly Investment Report
17. Qualify Re-Elected Directors and Administer Oaths of Office
18. Election of Board Officers
19. Presentation by James Beach
20. Discussion / Possible Action on Interlocal Agreement with Bosque County
21. Discussion / Possible Action on Interlocal Agreement with Comanche County
22. Executive Session pursuant to Sections 551.071 and/or 551.074 of Texas Government Code to discuss Legal Matters and/or Personnel Matters
23. Discussion / Possible Action on any matter discussed in Executive Session under Agenda Item No. 22
24. Discuss Agenda Items for January Board Meeting
25. Adjourn

UPDATED POSTING OF REVISED NOTICE

CERTIFICATION

I, the undersigned authority, do hereby certify that on November 28, 2022 before 1:00 PM, I posted and filed the above notice of meeting on the MTGCD website, Texas Secretary of State website, and on the door of the MTGCD office in Erath County in a place convenient and readily accessible to the general public at all times and that it will remain so posted continuously for at least 72 hours preceding the scheduled time of said board meeting, and 10 business days prior to aid time of permit hearing in accordance with the Texas Government Code, Chapter 551.

By: 
MTGCD General Manager

The Middle Trinity Groundwater Conservation District is committed to compliance with the Americans with Disabilities Act (ADA). Reasonable accommodations and equal opportunity for effective communications will be provided upon request. Please contact the President of the District at 254-965-6705 at least 24 hours in advance if accommodation is needed.

At any time during the meeting and in compliance with the Texas Open Meetings Act, Chapter 551, Government Code, Vernon's Texas Codes, Annotated, the Middle Trinity Groundwater Conservation District Board may meet in executive session on any of the above agenda items for consultation concerning attorney-client matters (§551.071); deliberation regarding real property (§551.072); deliberation regarding prospective gift (§551.073); personnel matters (§551.074); and deliberation regarding security devices (§551.076). Any subject discussed in executive session may be subject to action during an open meeting.

**For more information about the Permit Hearing, Board Meeting or the
Middle Trinity Groundwater Conservation District contact:
GENERAL MANAGER
254-965-6705**

MINUTES OF THE
PERMIT HEARING AND MEETING OF
THE BOARD OF DIRECTORS OF THE
MIDDLE TRINITY GROUNDWATER CONSERVATION DISTRICT
HELD: November 3, 2022

THE STATE OF TEXAS
COUNTY OF ERATH

On this 3rd day of November 2022 the Board of Directors of the Middle Trinity Groundwater Conservation District convened in a PERMIT HEARING at 930 N Wolfe Nursery Rd, Stephenville, Texas at 1:00 PM with the following members present:

Rodney Stephens – President	Fred Parker - Secretary
Jerry Hinshaw - Director	Shane Tucker - Director
Gary Kafer - Director	Kenneth Bullington – Director
Charles Ferguson – Director	Robert Payne – Director
W.B. Maples - Director	

Board Members absent were Barbara Domel, Frank Volleman, and Joe Altebaumer. Also present were Patrick Wagner, Johnny Wells, Stephanie Keith, Debbie Montgomery, and Rachael Phillips.

President Rodney Stephens called the hearing to order, declared a quorum present and that the hearing was duly convened and ready to transact business.

Notice of the hearing was given, stating the time, place and purpose, all as required by Chapter 551 of the Government Code.

1. Hearing called to order by Rodney Stephens.
2. Roll Call of members was given by Debbie Montgomery.
3. All operating permit applications were presented as administratively complete, except for Tyler Hicks.
4. Motion to adjourn permit hearing made by Fred Parker. Second by Charles Ferguson. All members present voted yes.
5. Rodney Stephens adjourned the permit hearing.

THE STATE OF TEXAS
COUNTY OF ERATH

On this 3rd day of November 2022, the Board of Directors of the Middle Trinity Groundwater Conservation District convened in a STATED SESSION at 930 N Wolfe Nursery Rd, Stephenville, Texas at 1:00 PM with the following members present:

Rodney Stephens – President
Jerry Hinshaw - Director
Gary Kafer - Director
Charles Ferguson – Director
W.B. Maples - Director

Fred Parker - Secretary
Shane Tucker - Director
Kenneth Bullington – Director
Robert Payne – Director

Board Members absent were Barbara Domel, Frank Volleman, and Joe Altebaumer. Also present were Patrick Wagner, Johnny Wells, Stephanie Keith, Debbie Montgomery, and Rachael Phillips.

President Rodney Stephens called the meeting to order, declared a quorum present and that the meeting was duly convened and ready to transact business.

Notice of the hearing was given, stating the time, place and purpose, all as required by Chapter 551 of the Government Code.

1. Meeting called to order by Rodney Stephens.
2. Roll Call of Members was given by Debbie Montgomery.
3. Invocation was given by W.B. Maples.
4. Pledge of Allegiance was conducted
5. Guests present were Justin Latham and Ryan Basham of Coryell County and C.H. McCall of Comanche County.
6. C.H. McCall introduced himself and said he there to listen as he is concerned about water issues in Comanche County. No other public comments were received.
7. Kenneth Bullington made a motion to approve all operating permit applications on the permit hearing agenda except for Tyler Hicks. Second by Shane Tucker. All members present voted yes to approve the permit applications, excluding Tyler Hicks.
8. There was a review of the Minutes of the October 6th, 2022 monthly Board Meeting. Kenneth Bullington moved to approve the minutes, second by Robert Payne. All members present voted yes to approve the minutes.
9. Check Detail Report reviewed for dates 10/3/2022 through 10/31/2022, for check numbers 11913 through 11964, and including electronic checks 101422, 10142022, 10142023, 10262022, 10312022, and 20221026. (10262022 was voided.) Motion was made by Kenneth Bullington, second by Shane Tucker, to approve and ratify the payment of the bills. All members present voted yes.
10. Income/Expense Comparison was reviewed. 65% of the MTGCD budget has been used.
11. Patrick Wagner reviewed the current tax rate and percent of revenue collected. 2021 revenue collected totals 100.3% of the MTGCD 2022 Budget.
12. Manager's Report was given by Patrick Wagner.
13. Office Administrator's Report was given by Debbie Montgomery. In addition to the permit applications, there were 32 exempt new well registrations and 2 replacements during the past month.
14. Field Tech report was given by Johnny Wells. Two wells were plugged in the month of October, 1 in Coryell County and 1 in Erath County. Seven water quality tests were completed, 3 in Erath County, 3 in Comanche County, and 1 in Coryell County. All wells tested good. Comanche County wells were monitored in October and Coryell County wells will be monitored in November.

15. Education/PR Report/The Ditch Water Discovery Center Update given by Stephanie Keith.
16. Monthly Drought Report given by Patrick Wagner.
17. Monthly Investment Report given by Patrick Wagner.
18. Patrick Wagner gave an update on the BELCOR Regional Habitat Conservation Plan for Karst Invertebrates.
19. There was discussion on adding up to 5 monitoring wells in Hamilton County. Jerry Hinshaw moved to approve adding up to 5 monitoring wells in Hamilton County, with a written agreement with each property owner. Second by Kenneth Bullington. All members present voted yes.
20. There was discussion on the Allan R Standen LLC 3D Hydrostratigraphic Model Contract with 5 years additional service. The initial contract for Phase I was previously approved. Jerry Hinshaw made a motion to lock in Phase II option at \$75,000 and the option for 5 years additional service for annual updates at \$7,500 annually. Second by Shane Tucker. All members present voted yes.
21. There was discussion on some 2022 Budget amendments. Charles Ferguson moved to table the action on the amendments until the next January Board Meeting, second by Kenneth Bullington. All members present voted yes.
22. The Board retired into Executive Session at 2:06 PM.
23. The Board reconvened into General Session at 2:15 PM. Charles Ferguson moved to give each MTGCD employee with a full year of employment a \$1000 one-time salary adjustment, and each employee with less than a full year of employment a \$500 one-time salary adjustment. Second by Jerry Hinshaw. All members present voted yes.
24. There was discussion on agenda items for the December Board Meeting to be held on December 8, 2022.
25. Fred Parker moved to adjourn the meeting, second by Charles Ferguson. Meeting adjourned by Rodney Stephens.

MINUTES approved this 8th day of December 2022.

Joe Altebaumer/Erath Co.

Fred Parker/Erath Co.

Jerry Hinshaw/ Erath Co.

Shane Tucker /Comanche Co.

Frank Volleman/Comanche Co.

Rodney Stephens/Comanche Co.

Charles E. Ferguson/ Bosque Co.

Barbara Domel/Bosque Co.

Robert Payne/Bosque Co.

Gary Kafer/Coryell Co.

Kenneth Bullington/Coryell Co.

W.B. Maples/ Coryell Co.

Dates Covered:

11/2/2022 – 11/30/2022

Check Sequence:

11965 – 12016

Electronic Checks:

**11152022, 11302022,
20221115, and 20221130**

Middle Trinity Groundwater Conservation District

Check Detail

December 2022

Type	Num	Date	Name	Item	Account	Paid Amount	Original Amount
Liability Check		11/14/2022	QuickBooks Payro...		1006 · InterBank		-8,804.95
				7140 · Payroll Fees...		-8.75	8.75
			QuickBooks Payroll...	7140 · Payroll Fees...		-0.58	0.58
TOTAL				2110 · Direct Depos...		-8,795.62	8,795.62
						-8,804.95	8,804.95
Liability Check		11/14/2022	QuickBooks Payro...		1006 · InterBank		-3,987.08
				7140 · Payroll Fees...		-8.75	8.75
			QuickBooks Payroll...	7140 · Payroll Fees...		-0.58	0.58
TOTAL				2110 · Direct Depos...		-3,977.75	3,977.75
						-3,987.08	3,987.08
Liability Check		11/29/2022	QuickBooks Payro...		1006 · InterBank		-8,804.95
				7140 · Payroll Fees...		-8.75	8.75
			QuickBooks Payroll...	7140 · Payroll Fees...		-0.58	0.58
TOTAL				2110 · Direct Depos...		-8,795.62	8,795.62
						-8,804.95	8,804.95
Paycheck	DD1669	11/15/2022	Deborah Montgom...		1006 · InterBank		0.00
				7105 · Payroll		-1,809.29	1,809.29
				7105 · Payroll		-201.03	201.03
				3125 · Dependant ...		7.64	-7.64
				3115 · Simple IRA ...		60.31	-60.31
				7115 · Medical Ben...		-488.53	488.53
				3120 · Group Healt...		488.53	-488.53
				7120 · Simple IRA-...		-60.31	60.31
				3115 · Simple IRA ...		60.31	-60.31
				3105 · Federal With...		139.00	-139.00
				7125 · Payroll Tax...		-124.64	124.64
				3100 · Payroll Liabil...		124.64	-124.64
				3100 · Payroll Liabil...		124.64	-124.64
				7125 · Payroll Tax...		-29.15	29.15
				3110 · Medicare Pa...		29.15	-29.15
				3110 · Medicare Pa...		29.15	-29.15
TOTAL				2110 · Direct Depos...		1,649.58	-1,649.58
						0.00	0.00
Paycheck	DD1670	11/15/2022	Johnny D Wells		1006 · InterBank		0.00
				7105 · Payroll		-2,575.23	2,575.23
				3115 · Simple IRA ...		100.00	-100.00
				7115 · Medical Ben...		-488.53	488.53
				3120 · Group Healt...		488.53	-488.53
				3125 · Dependant ...		38.95	-38.95
				7141 · Simple IRA-...		-77.26	77.26
				3115 · Simple IRA ...		77.26	-77.26
				3105 · Federal With...		339.00	-339.00
				7125 · Payroll Tax...		-159.66	159.66
				3100 · Payroll Liabil...		159.66	-159.66
				3100 · Payroll Liabil...		159.66	-159.66
				7125 · Payroll Tax...		-37.34	37.34
				3110 · Medicare Pa...		37.34	-37.34
				3110 · Medicare Pa...		37.34	-37.34
TOTAL				2110 · Direct Depos...		1,900.28	-1,900.28
						0.00	0.00
check	DD1671	11/15/2022	Patrick F Wagner		1006 · InterBank		0.00

10:10 AM

12/05/22

Middle Trinity Groundwater Conservation District

Check Detail

December 2022

Type	Num	Date	Name	Item	Account	Paid Amount	Original Amount
					7105 · Payroll	-2,750.00	2,750.00
					7105 · Payroll	-583.33	583.33
					7115 · Medical Ben...	-488.53	488.53
					3120 · Group Healt...	488.53	-488.53
					3100 · Payroll Liabil...	100.00	-100.00
					7121 · Simple IRA -...	-100.00	100.00
					3100 · Payroll Liabil...	100.00	-100.00
					3125 · Dependant ...	351.01	-351.01
					3105 · Federal With...	349.00	-349.00
					7125 · Payroll Taxe...	-206.67	206.67
					3100 · Payroll Liabil...	206.67	-206.67
					3100 · Payroll Liabil...	206.67	-206.67
					7125 · Payroll Taxe...	-48.33	48.33
					3110 · Medicare Pa...	48.33	-48.33
					3110 · Medicare Pa...	48.33	-48.33
					2110 · Direct Depos...	2,278.32	-2,278.32
TOTAL						0.00	0.00
Paycheck	DD1672	11/15/2022	Rachael Phillips		1006 · InterBank		0.00
					7105 · Payroll	-1,770.83	1,770.83
					7115 · Medical Ben...	-488.53	488.53
					3120 · Group Healt...	488.53	-488.53
					3100 · Payroll Liabil...	53.12	-53.12
					7121 · Simple IRA -...	-53.12	53.12
					3100 · Payroll Liabil...	53.12	-53.12
					3105 · Federal With...	97.00	-97.00
					7125 · Payroll Taxe...	-109.79	109.79
					3100 · Payroll Liabil...	109.79	-109.79
					3100 · Payroll Liabil...	109.79	-109.79
					7125 · Payroll Taxe...	-25.68	25.68
					3110 · Medicare Pa...	25.68	-25.68
					3110 · Medicare Pa...	25.68	-25.68
					2110 · Direct Depos...	1,485.24	-1,485.24
TOTAL						0.00	0.00
Paycheck	DD1673	11/15/2022	Stephanie D Keith		1006 · InterBank		0.00
					7105 · Payroll	-2,013.54	2,013.54
					7105 · Payroll	-223.73	223.73
					3125 · Dependant ...	351.01	-351.01
					3115 · Simple IRA ...	67.12	-67.12
					7115 · Medical Ben...	-488.53	488.53
					3120 · Group Healt...	488.53	-488.53
					7121 · Simple IRA -...	-67.12	67.12
					3115 · Simple IRA ...	67.12	-67.12
					3125 · Dependant ...	21.79	-21.79
					3105 · Federal With...	144.00	-144.00
					7125 · Payroll Taxe...	-138.71	138.71
					3100 · Payroll Liabil...	138.71	-138.71
					3100 · Payroll Liabil...	138.71	-138.71
					7125 · Payroll Taxe...	-32.44	32.44
					3110 · Medicare Pa...	32.44	-32.44
					3110 · Medicare Pa...	32.44	-32.44
					2110 · Direct Depos...	1,482.20	-1,482.20
TOTAL						0.00	0.00
Paycheck	DD1674	11/15/2022	Deborah Montgom...		1006 · InterBank		0.00
					7100 · Salaries & B...	-1,000.00	1,000.00
					3105 · Federal With...	28.00	-28.00
					7125 · Payroll Taxe...	-62.00	62.00
					3100 · Payroll Liabil...	62.00	-62.00
					3100 · Payroll Liabil...	62.00	-62.00
					7125 · Payroll Taxe...	-14.50	14.50
					3110 · Medicare Pa...	14.50	-14.50
					3110 · Medicare Pa...	14.50	-14.50

Madame Trinity Groundwater Conservation District

Check Detail

December 2022

Type	Num	Date	Name	Item	Account	Paid Amount	Original Amount
TOTAL					2110 · Direct Depos...	895.50	-895.50
						0.00	0.00
Paycheck	DD1675	11/15/2022	Johnny D Wells		1006 · InterBank		0.00
					7100 · Salaries & B...	-1,000.00	1,000.00
					7125 · Payroll Tax...	-62.00	62.00
					3100 · Payroll Liabil...	62.00	-62.00
					3100 · Payroll Liabil...	62.00	-62.00
					7125 · Payroll Tax...	-14.50	14.50
					3110 · Medicare Pa...	14.50	-14.50
					3110 · Medicare Pa...	14.50	-14.50
					2110 · Direct Depos...	923.50	-923.50
TOTAL						0.00	0.00
Paycheck	DD1676	11/15/2022	Patrick F Wagner		1006 · InterBank		0.00
					7100 · Salaries & B...	-1,000.00	1,000.00
					3105 · Federal With...	150.00	-150.00
					7125 · Payroll Tax...	-62.00	62.00
					3100 · Payroll Liabil...	62.00	-62.00
					3100 · Payroll Liabil...	62.00	-62.00
					7125 · Payroll Tax...	-14.50	14.50
					3110 · Medicare Pa...	14.50	-14.50
					3110 · Medicare Pa...	14.50	-14.50
					2110 · Direct Depos...	773.50	-773.50
TOTAL						0.00	0.00
Paycheck	DD1677	11/15/2022	Rachael Phillips		1006 · InterBank		0.00
					7100 · Salaries & B...	-500.00	500.00
					7125 · Payroll Tax...	-31.00	31.00
					3100 · Payroll Liabil...	31.00	-31.00
					3100 · Payroll Liabil...	31.00	-31.00
					7125 · Payroll Tax...	-7.25	7.25
					3110 · Medicare Pa...	7.25	-7.25
					3110 · Medicare Pa...	7.25	-7.25
					2110 · Direct Depos...	461.75	-461.75
TOTAL						0.00	0.00
Paycheck	DD1678	11/15/2022	Stephanie D Keith		1006 · InterBank		0.00
					7100 · Salaries & B...	-1,000.00	1,000.00
					7125 · Payroll Tax...	-62.00	62.00
					3100 · Payroll Liabil...	62.00	-62.00
					3100 · Payroll Liabil...	62.00	-62.00
					7125 · Payroll Tax...	-14.50	14.50
					3110 · Medicare Pa...	14.50	-14.50
					3110 · Medicare Pa...	14.50	-14.50
					2110 · Direct Depos...	923.50	-923.50
TOTAL						0.00	0.00
Paycheck	DD1679	11/30/2022	Deborah Montgom...		1006 · InterBank		0.00
					7105 · Payroll	-1,733.90	1,733.90
					7105 · Payroll	-276.42	276.42
					3125 · Dependant ...	7.64	-7.64
					3115 · Simple IRA ...	60.31	-60.31
					7115 · Medical Ben...	-488.53	488.53
					3120 · Group Healt...	488.53	-488.53
					7120 · Simple IRA-...	-60.31	60.31
					3115 · Simple IRA ...	60.31	-60.31
					3105 · Federal With...	139.00	-139.00
					7125 · Payroll Tax...	-124.64	124.64

10:10 AM

12/05/22

Middle Trinity Groundwater Conservation District

Check Detail

December 2022

Type	Num	Date	Name	Item	Account	Paid Amount	Original Amount
					3100 · Payroll Liabil...	124.64	-124.64
					3100 · Payroll Liabil...	124.64	-124.64
					7125 · Payroll Taxe...	-29.15	29.15
					3110 · Medicare Pa...	29.15	-29.15
					3110 · Medicare Pa...	29.15	-29.15
					2110 · Direct Depos...	1,649.58	-1,649.58
TOTAL						0.00	0.00
Paycheck	DD1680	11/30/2022	Johnny D Wells		1006 · InterBank		0.00
					7105 · Payroll	-2,575.23	2,575.23
					3115 · Simple IRA ...	100.00	-100.00
					7115 · Medical Ben...	-488.53	488.53
					3120 · Group Healt...	488.53	-488.53
					3125 · Dependant ...	38.95	-38.95
					7141 · Simple IRA-...	-77.26	77.26
					3115 · Simple IRA ...	77.26	-77.26
					3105 · Federal With...	339.00	-339.00
					7125 · Payroll Taxe...	-159.66	159.66
					3100 · Payroll Liabil...	159.66	-159.66
					3100 · Payroll Liabil...	159.66	-159.66
					7125 · Payroll Taxe...	-37.34	37.34
					3110 · Medicare Pa...	37.34	-37.34
					3110 · Medicare Pa...	37.34	-37.34
					2110 · Direct Depos...	1,900.28	-1,900.28
TOTAL						0.00	0.00
Paycheck	DD1681	11/30/2022	Patrick F Wagner		1006 · InterBank		0.00
					7105 · Payroll	-3,333.33	3,333.33
					7115 · Medical Ben...	-488.53	488.53
					3120 · Group Healt...	488.53	-488.53
					3100 · Payroll Liabil...	100.00	-100.00
					7121 · Simple IRA -...	-100.00	100.00
					3100 · Payroll Liabil...	100.00	-100.00
					3125 · Dependant ...	351.01	-351.01
					3105 · Federal With...	349.00	-349.00
					7125 · Payroll Taxe...	-206.66	206.66
					3100 · Payroll Liabil...	206.66	-206.66
					3100 · Payroll Liabil...	206.66	-206.66
					7125 · Payroll Taxe...	-48.34	48.34
					3110 · Medicare Pa...	48.34	-48.34
					3110 · Medicare Pa...	48.34	-48.34
					2110 · Direct Depos...	2,278.32	-2,278.32
TOTAL						0.00	0.00
Paycheck	DD1682	11/30/2022	Rachael Phillips		1006 · InterBank		0.00
					7105 · Payroll	-1,593.75	1,593.75
					7105 · Payroll	-177.08	177.08
					7115 · Medical Ben...	-488.53	488.53
					3120 · Group Healt...	488.53	-488.53
					3100 · Payroll Liabil...	53.12	-53.12
					7121 · Simple IRA -...	-53.12	53.12
					3100 · Payroll Liabil...	53.12	-53.12
					3105 · Federal With...	97.00	-97.00
					7125 · Payroll Taxe...	-109.79	109.79
					3100 · Payroll Liabil...	109.79	-109.79
					3100 · Payroll Liabil...	109.79	-109.79
					7125 · Payroll Taxe...	-25.68	25.68
					3110 · Medicare Pa...	25.68	-25.68
					3110 · Medicare Pa...	25.68	-25.68
					2110 · Direct Depos...	1,485.24	-1,485.24
TOTAL						0.00	0.00

middle trinity Groundwater Conservation District

Check Detail

December 2022

Type	Num	Date	Name	Item	Account	Paid Amount	Original Amount
Paycheck	DD1683	11/30/2022	Stephanie D Keith		1006 - InterBank		0.00
				7105 - Payroll		-2,013.54	2,013.54
				7105 - Payroll		-223.73	223.73
				3125 - Dependant ...		351.01	-351.01
				3115 - Simple IRA ...		67.12	-67.12
				7115 - Medical Ben...		-488.53	488.53
				3120 - Group Healt...		488.53	-488.53
				7121 - Simple IRA ...		-67.12	67.12
				3115 - Simple IRA ...		67.12	-67.12
				3125 - Dependant ...		21.79	-21.79
				3105 - Federal With...		144.00	-144.00
				7125 - Payroll Taxe...		-138.71	138.71
				3100 - Payroll Liabil...		138.71	-138.71
				3100 - Payroll Liabil...		138.71	-138.71
				7125 - Payroll Taxe...		-32.44	32.44
				3110 - Medicare Pa...		32.44	-32.44
				3110 - Medicare Pa...		32.44	-32.44
				2110 - Direct Depos...		1,482.20	-1,482.20
TOTAL						0.00	0.00
Bill Pmt -Check	11965	11/02/2022	Card Service Center		1006 - InterBank		-3,470.97
Bill		11/02/2022		7570 - Computer S...		-295.99	295.99
				7505 - Office Suppli...		-145.41	145.41
				8120 - Fuel Expense		-794.18	794.18
				7210 - Public Educa...		-60.35	60.35
				7205 - Public Notice...		-1,955.69	1,955.69
				7650 - Aquifer Moni...		-95.30	95.30
				7445 - Employee Lo...		-12.65	12.65
				7525 - Postage		-21.96	21.96
				7660 - Well Cappin...		-84.44	84.44
				8115 - Auto Mainte...		-5.00	5.00
TOTAL						-3,470.97	3,470.97
Bill Pmt -Check	11966	11/02/2022	Tech323 LLC		1006 - InterBank		-1,000.00
Bill		11/02/2022		7574 - IT Services		-1,000.00	1,000.00
TOTAL						-1,000.00	1,000.00
Bill Pmt -Check	11967	11/02/2022	The Water Shop		1006 - InterBank		-50.00
Bill		11/02/2022		7320 - Building Maint.		-50.00	50.00
TOTAL						-50.00	50.00
Bill Pmt -Check	11968	11/02/2022	Totelcom		1006 - InterBank		-142.45
Bill		11/02/2022		7310 - Landline, Tol...		-142.45	142.45
TOTAL						-142.45	142.45
Bill Pmt -Check	11969	11/03/2022	Charles E. Ferguson		1006 - InterBank		-250.00
Bill		11/03/2022		7430 - Board of Dir...		-250.00	250.00
TOTAL						-250.00	250.00
Bill Pmt -Check	11970	11/03/2022	Frank G Volleman		1006 - InterBank		-250.00
Bill		11/03/2022		7430 - Board of Dir...		-250.00	250.00
TOTAL						-250.00	250.00

10:10 AM

Middle Trinity Groundwater Conservation District

12/05/22

Check Detail

December 2022

Type	Num	Date	Name	Item	Account	Paid Amount	Original Amount
Bill Pmt -Check	11971	11/03/2022	Fred B. Parker		1006 · InterBank		-250.00
Bill		11/03/2022			7430 · Board of Dir...	-250.00	250.00
TOTAL						-250.00	250.00
Bill Pmt -Check	11972	11/03/2022	Gary Kafer		1006 · InterBank		-250.00
Bill		11/03/2022			7430 · Board of Dir...	-250.00	250.00
TOTAL						-250.00	250.00
Bill Pmt -Check	11973	11/03/2022	Jerry Hinshaw		1006 · InterBank		-250.00
Bill		11/03/2022			7430 · Board of Dir...	-250.00	250.00
TOTAL						-250.00	250.00
Bill Pmt -Check	11974	11/03/2022	Kenneth Bullington		1006 · InterBank		-250.00
Bill		11/03/2022			7430 · Board of Dir...	-250.00	250.00
TOTAL						-250.00	250.00
Bill Pmt -Check	11975	11/03/2022	Robert Payne		1006 · InterBank		-250.00
Bill		11/03/2022			7430 · Board of Dir...	-250.00	250.00
TOTAL						-250.00	250.00
Bill Pmt -Check	11976	11/03/2022	Rodney Stephens		1006 · InterBank		-250.00
Bill		11/03/2022			7430 · Board of Dir...	-250.00	250.00
TOTAL						-250.00	250.00
Bill Pmt -Check	11977	11/03/2022	Shane Tucker		1006 · InterBank		-250.00
Bill		11/03/2022			7430 · Board of Dir...	-250.00	250.00
TOTAL						-250.00	250.00
Bill Pmt -Check	11978	11/03/2022	W.B. Maples		1006 · InterBank		-250.00
Bill		11/03/2022			7430 · Board of Dir...	-250.00	250.00
TOTAL						-250.00	250.00
Check	11979	11/04/2022	Associated Well S...		1006 · InterBank		-200.00
Credit Memo	10337	11/04/2022		Operatin...	5230 · Permit Deposit	-200.00	200.00
TOTAL						-200.00	200.00
Check	11980	11/04/2022	Associated Well S...		1006 · InterBank		-200.00
Credit Memo	10338	11/04/2022		Operatin...	5230 · Permit Deposit	-200.00	200.00
TOTAL						-200.00	200.00
Bill Pmt -Check	11981	11/07/2022	Canon Financial S...		1006 · InterBank		-145.00
Bill		11/07/2022			7540 · Copier Maint...	-145.00	145.00

Middle Trinity Groundwater Conservation District
Check Detail
December 2022

Type	Num	Date	Name	Item	Account	Paid Amount	Original Amount
TOTAL						-145.00	145.00
Bill Pmt -Check	11982	11/07/2022	Lloyd, Gosselink,...		1006 · InterBank		-3,987.50
Bill		11/07/2022			7915 · Legal Services	-2,167.50	2,167.50
					7915 · Legal Services	-100.00	100.00
					7915 · Legal Services	-1,600.00	1,600.00
					7915 · Legal Services	-120.00	120.00
TOTAL						-3,987.50	3,987.50
Liability Check	11983	11/15/2022	Edward Jones		1006 · InterBank		-440.48
					3100 · Payroll Liabil...	-100.00	100.00
					3115 · Simple IRA ...	-67.12	67.12
					3100 · Payroll Liabil...	-53.12	53.12
					3100 · Payroll Liabil...	-100.00	100.00
					3115 · Simple IRA ...	-67.12	67.12
					3100 · Payroll Liabil...	-53.12	53.12
TOTAL						-440.48	440.48
Liability Check	11984	11/15/2022	TD Ameritrade		1006 · InterBank		-177.26
					3115 · Simple IRA ...	-100.00	100.00
					3115 · Simple IRA ...	-77.26	77.26
TOTAL						-177.26	177.26
Check	11985	11/09/2022	Martha Providenza		1006 · InterBank		-200.00
Credit Memo	10339	11/09/2022		Operatin...	5230 · Permit Deposit	-200.00	200.00
TOTAL						-200.00	200.00
Check	11986	11/14/2022	Associated Well S...		1006 · InterBank		-200.00
Credit Memo	10341	11/14/2022		Operatin...	5230 · Permit Deposit	-200.00	200.00
TOTAL						-200.00	200.00
Bill Pmt -Check	11987	11/15/2022	Waldrop Construc...		1006 · InterBank		-79,329.60
Bill		11/15/2022			7211.5 · General C...	-7,200.00	8,000.00
					7211.3 · Learning C...	-46,847.70	52,053.00
					7211.4 · Landscape...	-16,763.40	18,626.00
					7211.12 · Ditch Sid...	-4,028.40	4,476.00
					7211.9 · Waldrop F...	-4,490.10	4,989.00
TOTAL						-79,329.60	88,144.00
Bill Pmt -Check	11988	11/17/2022	Hach Company		1006 · InterBank		-50.94
Bill		11/17/2022			7645 · Labratory Su...	-50.94	50.94
TOTAL						-50.94	50.94
Check	11989	11/18/2022	Associated Well S...		1006 · InterBank		-200.00
Credit Memo	10343	11/18/2022		Operatin...	5230 · Permit Deposit	-200.00	200.00
TOTAL						-200.00	200.00
Bill Pmt -Check	11990	11/21/2022	Bosque County Ce...		1006 · InterBank		-1,268.00

10:10 AM

12/05/22

Middle Trinity Groundwater Conservation District
Check Detail
December 2022

Type	Num	Date	Name	Item	Account	Paid Amount	Original Amount
Bill		11/21/2022			7937 · BOSQUE-Ta...	-1,268.00	1,268.00
TOTAL						-1,268.00	1,268.00
Bill Pmt -Check	11991	11/21/2022	Clifton Chamber o...		1006 · InterBank		-125.00
Bill		11/21/2022			7440 · Association ...	-125.00	125.00
TOTAL						-125.00	125.00
Bill Pmt -Check	11992	11/21/2022	Jennifer Carey		1006 · InterBank		-222.44
Bill		11/21/2022			7920 · ERATH-Tax ...	-0.45	0.45
					7920 · ERATH-Tax ...	-0.47	0.47
					7200 · Public Infor...	-0.46	0.46
Bill		11/21/2022			7920 · ERATH-Tax ...	-0.42	0.42
					7920 · ERATH-Tax ...	-220.64	220.64
TOTAL						-222.44	222.44
Bill Pmt -Check	11993	11/21/2022	McCreary, Veselka...		1006 · InterBank		-77.43
Bill		11/21/2022			7920 · ERATH-Tax ...	-77.43	77.43
TOTAL						-77.43	77.43
Bill Pmt -Check	11994	11/21/2022	Stephenville City ...		1006 · InterBank		-140.18
Bill		11/21/2022			7306 · City Water, ...	-120.74	120.74
Bill		11/21/2022			7306 · City Water, ...	-19.44	19.44
TOTAL						-140.18	140.18
Bill Pmt -Check	11995	11/21/2022	Lone Star Flag Co...		1006 · InterBank		-230.00
Bill		11/21/2022			7320 · Building Maint.	-115.00	115.00
					7320 · Building Maint.	-115.00	115.00
TOTAL						-230.00	230.00
Bill Pmt -Check	11996	11/22/2022	AT&T		1006 · InterBank		-199.25
Bill		11/22/2022			7315 · Cellular Pho...	-199.25	199.25
TOTAL						-199.25	199.25
Bill Pmt -Check	11997	11/22/2022	Lovell Lawn & Lan...		1006 · InterBank		-415.00
Bill		11/22/2022			7320 · Building Maint.	-415.00	415.00
TOTAL						-415.00	415.00
Bill Pmt -Check	11998	11/22/2022	Staples		1006 · InterBank		-8.28
Bill		11/22/2022			7505 · Office Suppli...	-8.28	8.28
TOTAL						-8.28	8.28
Bill Pmt -Check	11999	11/22/2022	TXU Energy		1006 · InterBank		-246.36
Bill		11/22/2022			7305 · Electricity	-246.36	246.36
TOTAL						-246.36	246.36
Liability Check	12000	11/30/2022	Edward Jones		1006 · InterBank		-440.48

Middle Trinity Groundwater Conservation District

Check Detail

December 2022

Type	Num	Date	Name	Item	Account	Paid Amount	Original Amount
					3100 · Payroll Liabil...	-100.00	100.00
					3115 · Simple IRA ...	-67.12	67.12
					3100 · Payroll Liabil...	-53.12	53.12
					3100 · Payroll Liabil...	-100.00	100.00
					3115 · Simple IRA ...	-67.12	67.12
					3100 · Payroll Liabil...	-53.12	53.12
TOTAL						-440.48	440.48
Liability Check	12001	11/30/2022	TD Ameritrade		1006 · InterBank		-177.26
					3115 · Simple IRA ...	-100.00	100.00
					3115 · Simple IRA ...	-77.26	77.26
TOTAL						-177.26	177.26
Liability Check	12002	11/30/2022	TML MultiState Int...		1006 · InterBank		-7,084.48
					3125 · Dependant ...	-309.68	309.68
					3125 · Dependant ...	-64.58	64.58
					3125 · Dependant ...	-2,106.06	2,106.06
					3120 · Group Healt...	-4,647.75	4,647.75
					3120 · Group Healt...	43.59	-43.59
TOTAL						-7,084.48	7,084.48
Bill Pmt -Check	12003	11/28/2022	Coryell Central Ap...		1006 · InterBank		-1,324.92
Bill		11/28/2022			7939 · CORYELL-T...	-1,324.92	1,324.92
TOTAL						-1,324.92	1,324.92
Bill Pmt -Check	12004	11/28/2022	Harvest Restaurant		1006 · InterBank		-1,496.00
Bill		11/28/2022			7445 · Employee Lo...	-1,496.00	1,496.00
TOTAL						-1,496.00	1,496.00
Bill Pmt -Check	12005	11/28/2022	Kirbo's Office Syst...		1006 · InterBank		-92.96
Bill		11/28/2022			7540 · Copier Maint...	-92.96	92.96
TOTAL						-92.96	92.96
Check	12006	11/30/2022	Associated Well S...		1006 · InterBank		-200.00
Credit Memo	10349	11/30/2022		Operatin...	5230 · Permit Deposit	-200.00	200.00
TOTAL						-200.00	200.00
Bill Pmt -Check	12007	11/30/2022	4 North Event Cen...		1006 · InterBank		-650.00
Bill		11/30/2022			7505 · Office Suppli...	-650.00	650.00
TOTAL						-650.00	650.00
Bill Pmt -Check	12008	11/30/2022	Comanche Central...		1006 · InterBank		-925.59
Bill		11/30/2022			7935 · COMANCHE...	-925.59	925.59
TOTAL						-925.59	925.59
Bill Pmt -Check	12009	11/30/2022	Erath County Appr...		1006 · InterBank		-2,392.24

10:10 AM

12/05/22

Middle Trinity Groundwater Conservation District

Check Detail

December 2022

Type	Num	Date	Name	Item	Account	Paid Amount	Original Amount
Bill		11/30/2022			7930 · ERATH-Tax ...	-2,392.24	2,392.24
TOTAL						-2,392.24	2,392.24
Check	12010	11/30/2022	Harry Simon		1006 · InterBank		-200.00
Credit Memo	10350	11/30/2022		Operatin...	5230 · Permit Deposit	-200.00	200.00
TOTAL						-200.00	200.00
Check	12011	11/30/2022	Cody Willis		1006 · InterBank		-200.00
Credit Memo	10351	11/30/2022		Operatin...	5230 · Permit Deposit	-200.00	200.00
TOTAL						-200.00	200.00
Check	12012	11/30/2022	Kaleb Nowlin		1006 · InterBank		-200.00
Credit Memo	10352	11/30/2022		Operatin...	5230 · Permit Deposit	-200.00	200.00
TOTAL						-200.00	200.00
Bill Pmt -Check	12013	11/30/2022	Cindy Spears		1006 · InterBank		-320.00
Bill		11/30/2022			7308 · Janitorial Ser...	-320.00	320.00
TOTAL						-320.00	320.00
Bill Pmt -Check	12014	11/30/2022	Eno Scientific LLC		1006 · InterBank		-5,587.80
Bill		11/30/2022			7650 · Aquifer Moni...	-5,587.80	5,587.80
TOTAL						-5,587.80	5,587.80
Bill Pmt -Check	12015	11/30/2022	Tech323 LLC		1006 · InterBank		-1,000.00
Bill		11/30/2022			7574 · IT Services	-1,000.00	1,000.00
TOTAL						-1,000.00	1,000.00
Bill Pmt -Check	12016	11/30/2022	Brightspeed - Cent...		1006 · InterBank		-171.09
Bill		11/30/2022			7310 · Landline, Tol...	-171.09	171.09
TOTAL						-171.09	171.09
Liability Check	11152022	11/15/2022	American Funds		1006 · InterBank		-120.62
					3115 · Simple IRA ...	-60.31	60.31
					3115 · Simple IRA ...	-60.31	60.31
TOTAL						-120.62	120.62
Liability Check	11302022	11/30/2022	American Funds		1006 · InterBank		-120.62
					3115 · Simple IRA ...	-60.31	60.31
					3115 · Simple IRA ...	-60.31	60.31
TOTAL						-120.62	120.62
Liability Check	20221115	11/15/2022	Internal Revenue ...		1006 · InterBank		-3,759.32
					3105 · Federal With...	-1,246.00	1,246.00
					3110 · Medicare Pa...	-238.19	238.19
					3110 · Medicare Pa...	-238.19	238.19

Middle Trinity Groundwater Conservation District

Check Detail

December 2022

Type	Num	Date	Name	Item	Account	Paid Amount	Original Amount
					3100 · Payroll Liabil...	-1,018.47	1,018.47
					3100 · Payroll Liabil...	-1,018.47	1,018.47
TOTAL						-3,759.32	3,759.32
Liability Check	20221130	11/30/2022	Internal Revenue ...		1006 · InterBank		-2,892.82
					3105 · Federal With...	-1,068.00	1,068.00
					3110 · Medicare Pa...	-172.95	172.95
					3110 · Medicare Pa...	-172.95	172.95
					3100 · Payroll Liabil...	-739.46	739.46
					3100 · Payroll Liabil...	-739.46	739.46
TOTAL						-2,892.82	2,892.82

Middle Trinity Groundwater Conservation District FY 2022 Income and Expense Budget vs. Actual

12/05/22

Accrual Basis

January through December 2022

	Jan - Dec 22	Budget	\$ Over Budget	% of Budget
Ordinary Income/Expense				
Income				
5000 · TAX REVENUE-INCOME				
5140.1 · CORYELL-Delinquent I&S	75.09			
5140 · CORYELL-Delinquent M&O	4,538.80	0.00	4,538.80	100.0%
5135.1 · CORYELL Interest and Sinking	11.29	0.00	11.29	100.0%
5135 · CORYELL- Maint. and Operation	251,343.66	280,544.00	-29,200.34	89.6%
5121.1 · BOSQUE-Delinquent I&S	0.00	0.00	0.00	0.0%
5120.1 · BOSQUE-Interest and Sinking	3.03	0.00	3.03	100.0%
5121 · BOSQUE-Delinquent M&O	5,397.04	0.00	5,397.04	100.0%
5110.1 · COMANCHE-Delinquent I&S	0.00	0.00	0.00	0.0%
5105.1 · COMANCHE-Interest and Sinking	11.78	0.00	11.78	100.0%
5005 · ERATH-Maint. and Operation	209,727.95	357,211.00	-147,483.05	58.7%
5105 · COMANCHE-Maint. and Operation	105,597.30	107,751.00	-2,153.70	98.0%
5110 · COMANCHE-Delinquent M&O	4,337.89	0.00	4,337.89	100.0%
5120 · BOSQUE-Maint. and Operation	157,920.77	186,612.00	-28,691.23	84.6%
Total 5000 · TAX REVENUE-INCOME	738,964.60	932,118.00	-193,153.40	79.3%
5200 · Other Revenue				
5230 · Permit Deposit	6,200.00	0.00	6,200.00	100.0%
5205 · Interest Earned	-7,976.89	1,500.00	-9,476.89	-531.8%
Total 5200 · Other Revenue	-1,776.89	1,500.00	-3,276.89	-118.5%
Total Income	737,187.71	933,618.00	-196,430.29	79.0%
Gross Profit	737,187.71	933,618.00	-196,430.29	79.0%
Expense				
7211 · The Ditch Development				
7211.1 · The Ditch Operations & Maint.	0.00	70,000.00	-70,000.00	0.0%
Total 7211 · The Ditch Development	0.00	70,000.00	-70,000.00	0.0%
8100 · MTGCD Vehicles				
8125 · Allowance for Replacement	13,092.82	15,000.00	-1,907.18	87.3%
8120 · Fuel Expense	6,919.70	12,000.00	-5,080.30	57.7%
8115 · Auto Maintenance	913.54	2,500.00	-1,586.46	36.5%
Total 8100 · MTGCD Vehicles	20,926.06	29,500.00	-8,573.94	70.9%
8015 · Contingency	0.00	26,000.00	-26,000.00	0.0%
7100 · Salaries & Benefits				
7141 · Simple IRA-Johnny	1,668.40	2,616.00	-947.60	63.8%
7140 · Payroll Fees-Intuit	270.59	276.00	-5.41	98.0%
7121 · Simple IRA - PW, SK, RP	4,126.23	4,608.00	-481.77	89.5%
7421 · Mileage Reimbursement	2,562.06	9,600.00	-7,037.94	26.7%
7105 · Payroll	265,002.39	325,506.00	-60,503.61	81.4%
7115 · Medical Benefits-TML IEBP	55,192.19	60,407.00	-5,214.81	91.4%
7120 · Simple IRA-Debbie	1,293.92	2,001.00	-707.08	64.7%
7125 · Payroll Taxes Expenses	20,616.93	26,250.00	-5,633.07	78.5%
7100 · Salaries & Benefits - Other	4,500.00	0.00	4,500.00	100.0%
Total 7100 · Salaries & Benefits	355,232.71	431,264.00	-76,031.29	82.4%
7200 · Public Information				
7212 · Scholarship/Grant Allowance	10,250.00	10,250.00	0.00	100.0%
7225 · Web Page	35.72	350.00	-314.28	10.2%
7205 · Public Notices/Subscriptions	5,962.85	8,179.30	-2,216.45	72.9%
7210 · Public Education	1,946.14	22,000.00	-20,053.86	8.8%
7200 · Public Information - Other	0.46			
Total 7200 · Public Information	18,195.17	40,779.30	-22,584.13	44.6%
7300 · Utilities & Maintenance				
7325 · Building Security Service	276.00	300.00	-24.00	92.0%
7320 · Building Maint.	10,063.04	7,450.00	2,613.04	135.1%
7306 · City Water, Sewer, Trash	4,613.77	5,180.00	-566.23	89.1%
7308 · Janitorial Services	3,774.20	4,880.00	-1,105.80	77.3%
7315 · Cellular Phone-ATT	3,138.22	3,350.00	-211.78	93.7%
7305 · Electricity	4,239.50	6,600.00	-2,360.50	64.2%
7310 · Landline, Toll Free, Internet	4,084.80	4,575.00	-490.20	89.3%
Total 7300 · Utilities & Maintenance	30,189.53	32,335.00	-2,145.47	93.4%
7400 · Dues, Education, & Travel				
7445 · Employee Lodging and meals	7,494.15	10,000.00	-2,505.85	74.9%
7430 · Board of Directors Per Diem	32,250.00	47,000.00	-14,750.00	68.6%
7425 · Registration Fees & Seminars	6,526.27	7,500.00	-973.73	87.0%
7440 · Association Dues	375.00	2,000.00	-1,625.00	18.8%
Total 7400 · Dues, Education, & Travel	46,645.42	66,500.00	-19,854.58	70.1%

11:42 AM

12/05/22

Accrual Basis

The Ditch Water Discovery Center
Project Budget vs. Actual Expenditures
 June 2019 through December 2022

	Jun '19 - Dec 22	Budget	% of Budget
Ordinary Income/Expense			
Expense			
7211 · The Ditch Development			
7211.12 · Ditch Sidewalk (Waldrop)	4,476.00	55,450.00	8.1%
7211.7 · Certification Fees	8,000.00	9,000.00	88.9%
7211.10 · Project Contingency	15,284.00	150,000.00	10.2%
7211.11 · P & P Bond	23,382.74	22,830.00	102.4%
7211.9 · Waldrop Fee 6%	48,293.00	109,416.00	44.1%
7211.8 · Interpretive Signage	31,843.00	172,000.00	18.5%
7211.6 · Design Fees Expenses	414,854.93	422,600.00	98.2%
7211.5 · General Condition Expenses	84,000.00	124,165.00	67.7%
7211.4 · Landscape Architecture Expenses	66,890.00	550,446.00	12.2%
7211.3 · Learning Center Building	598,492.00	975,155.00	61.4%
7211.2 · Pre Construction Site Expenses	31,529.84	0.00	100.0%
Total 7211 · The Ditch Development	1,327,045.51	2,591,062.00	51.2%
Total Expense	1,327,045.51	2,591,062.00	51.2%
Net Ordinary Income	-1,327,045.51	-2,591,062.00	51.2%
Net Income	-1,327,045.51	-2,591,062.00	51.2%

Middle Trinity Groundwater Conservation District Paid Time Off List

December 5, 2022

Employee	Notes	Hire Date	Salary	Sick Rate	Sick Available	Sick Used	Vacation Rate	Vacation Ava...	Vacation Used
Deborah Montgomery	Has notes	09/01/2017	48,247.61	2:00	112:00	48:00	6:24	245:24	78:00
Johnny D Wells	Has notes	12/01/2008	61,805.60	2:00	100:00	0:00	8:30	233:30	152:00
Patrick F Wagner	Has notes	01/03/2022	80,000.00	2:00	26:00	18:00	3:20	33:20	40:00
Rachael Phillips	Has notes	08/01/2022	42,500.00	2:00	18:00	0:00	0:42	78:18	8:00
Stephanie D Keith	Has notes	07/17/2017	53,694.51	2:00	22:00	52:00	6:24	191:00	115:00

2:35 PM

Middle Trinity Groundwater Conservation District
TY 2022 Revenue Collection by County
October 2022 through September 2023

12/06/22

Accrual Basis

	<u>Oct '22 - Sep 23</u>	<u>Budget</u>	<u>% of Budget</u>
Ordinary Income/Expense			
Income			
5000 · TAX REVENUE-INCOME			
5140 · CORYELL-Delinquent M&O	557.59	0.00	100.0%
5135 · CORYELL- Maint. and Operation	24,220.25	0.00	100.0%
5120.1 · BOSQUE-Interest and Sinking	0.08	0.00	100.0%
5121 · BOSQUE-Delinquent M&O	848.72	0.00	100.0%
5105.1 · COMANCHE-Interest and Sinking	9.66	0.00	100.0%
5005 · ERATH-Maint. and Operation	16,391.91	0.00	100.0%
5105 · COMANCHE-Maint. and Operation	11,930.52	0.00	100.0%
5110 · COMANCHE-Delinquent M&O	1,375.89	0.00	100.0%
5120 · BOSQUE-Maint. and Operation	0.00	0.00	0.0%
Total 5000 · TAX REVENUE-INCOME	<u>55,334.62</u>	<u>0.00</u>	<u>100.0%</u>
Total Income	<u>55,334.62</u>	<u>0.00</u>	<u>100.0%</u>
Gross Profit	<u>55,334.62</u>	<u>0.00</u>	<u>100.0%</u>
Net Ordinary Income	<u>55,334.62</u>	<u>0.00</u>	<u>100.0%</u>
Net Income	<u>55,334.62</u>	<u>0.00</u>	<u>100.0%</u>

Exempt Registration List for December 2022 Board Meeting

Application Date	Pump Capacity	Well Primary Use	Well Address	Owner Last Name	District Id	Driller Company	County
10/25/2022	17	Domestic	1751 FM 589, Sidney, TX 76474	Ramos	30225	F & F Drilling, Inc	Comanche
10/25/2022	17	Domestic	1700 Hwy 589, Sidney, TX 76474	Cox	30226	F & F Drilling, Inc	Comanche
10/26/2022	10	Domestic	445 CR 524, Lipan, TX 76462	McCleskey Tate	30227	Moore's Water Well Service	Erath
10/28/2022	17	Livestock Watering	5850 CR 163, Stephenville, TX 76401	Patton	30228	Associated Well Services	Erath
10/28/2022	10	Livestock Watering	6565 CR 156, Bluff Dale, TX 76433	Hamlin	30229	Associated Well Services	Erath
10/28/2022	17	Domestic	1151 CR 390, Stephenville, TX 76401	Elms	30230	Associated Well Services	Erath
10/28/2022	17	Domestic	CR 240, Hico, TX 76457	Ferguson	30231	Associated Well Services	Erath
10/31/2022	7	Domestic	106 Longview Circle, Gatesville, TX 76528	Walsh	30232	Lucy Creek Water Well	Coryell
11/02/2022	10	Domestic	242 CR 1145, Kopperl, TX 76652	Hackler	30235	Pollock Drilling Company	Bosque
11/02/2022	7	Domestic	265 CR 1186, Kopperl, TX 76652	Danley	30236	Pollock Drilling Company	Bosque
11/04/2022	10	Domestic	470 PR 1729, Stephenville, TX 76401	Lassig	30237	Associated Well Services	Erath
11/07/2022	16	Domestic	4755 Buffalo Ridge Dr, Stephenville, TX 76401	Lee	30238	Erwin Water Well Drilling, LLC	Erath
11/07/2022	15	Domestic	4033 CR 392, Stephenville, TX 76401	Wilson	30239	Walden Drilling	Erath
11/09/2022	15	Livestock Watering	CR 450, DeLeon, TX 76444	Stockman	30243	Simmons Water Well Service	Comanche
11/09/2022	4	Domestic	1731 CR 142, Lipan, TX 76462	Flatbush	30245	Moore's Water Well Service	Erath
11/16/2022	12	Livestock Watering	1375 CR 247, Hico, 76457	Flores	30248	Dowell Water Well Drilling	Erath
11/17/2022	17	Multi-Family	N US Hwy 377, Stephenville, TX 76401	Herrin	30254	Dowell Well Service	Erath
11/22/2022	10	Domestic	1275 Majestic Shores, Bluff Dale, TX 76433	Rodriguez	30256	Bennett Water Well Drilling	Erath
11/22/2022	10	Domestic	1254 Marissa Dr, Copperas Cove, TX 76522	Ford	30257	David Cowen	Coryell
10/21/2022	45	Replacement	600 CR 252, Gustine, TX 76455	Volleman	19437	Simmons Water Well Service	Comanche
11/17/2022	80	Replacement	CR 450, DeLeon, TX 76444	Stockman	19861	Simmons Water Well Service	Comanche
11/17/2022	80	Replacement	CR 450, DeLeon, TX 76444	Stockman	19863	Simmons Water Well Service	Comanche
11/17/2022	80	Replacement	CR 450, DeLeon, TX 76444	Stockman	19864	Simmons Water Well Service	Comanche
11/22/2022	10	Replacement	CR 457/CR 459, DeLeon, TX 76444	Simon	30255	Simmons Water Well Service	Comanche

Field Tech Report
December 22: Monthly Board Meeting

1. Wells Plugged: 2 Total

Bentonite: 12 bags

Cement: 2 bags

Total Material Est. Cost: \$82

1-Bosque

1-Erath

2. Water Quality Tests: 7 Tests completed

4-Erath

1-Comanche

2-Coryell

1-Coryell well tested high in Salinity and TDS

3. Water Levels:

Coryell County wells have been monitored

Bosque County wells to be monitored this month

5. Metering-Coryell

M-20/Sth Mtn WSC	+11,501,237gal
M-55/Oglesby#1	Unchanged
M-60/Evant#5	Unchanged/Not Working?
M-80/Oglesby#3	+15,241,840gal
M-95/C.City-Riddle	+22,679,744gal
M-115/Leon Junction WSC	+6,212,900gal

CORYELL COUNTY

10 Wells Up
7 Wells Down
6 Wells Unchanged
+4.1ft Avg gain

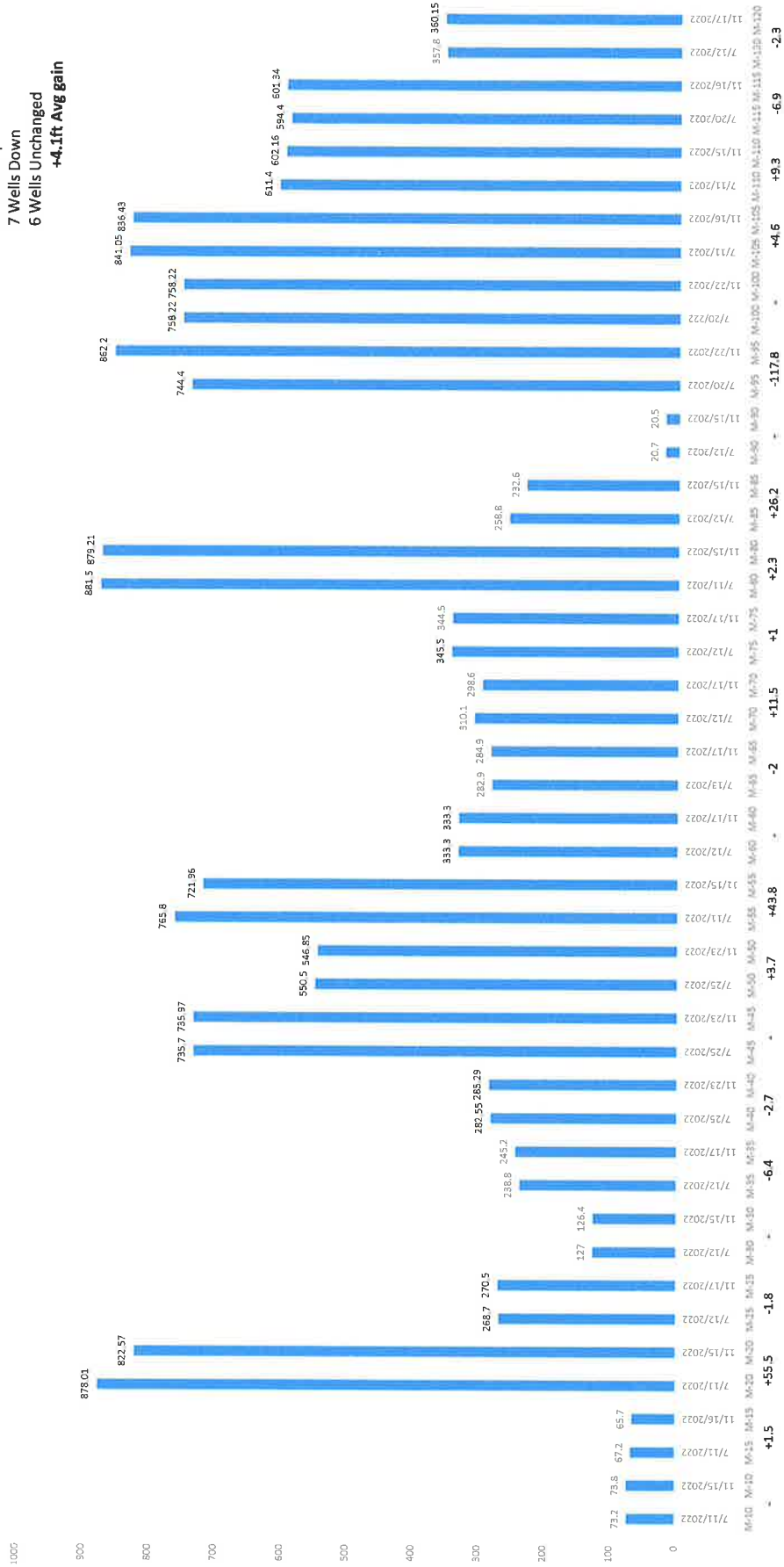

GAINS
 M-20 +55.5 Mtn WSC Pumping 7/22
 M-55 +43.8 Oglesby #1
 M-85 +26.2 Littlefield/Livestock

LOSSES
 M-95 -117.8 Coryell City WSC
 M-115 -6.9 Leon Junction WSC
 M-120 -2.3 Event #4
 Pumping 11/22

Coryell County

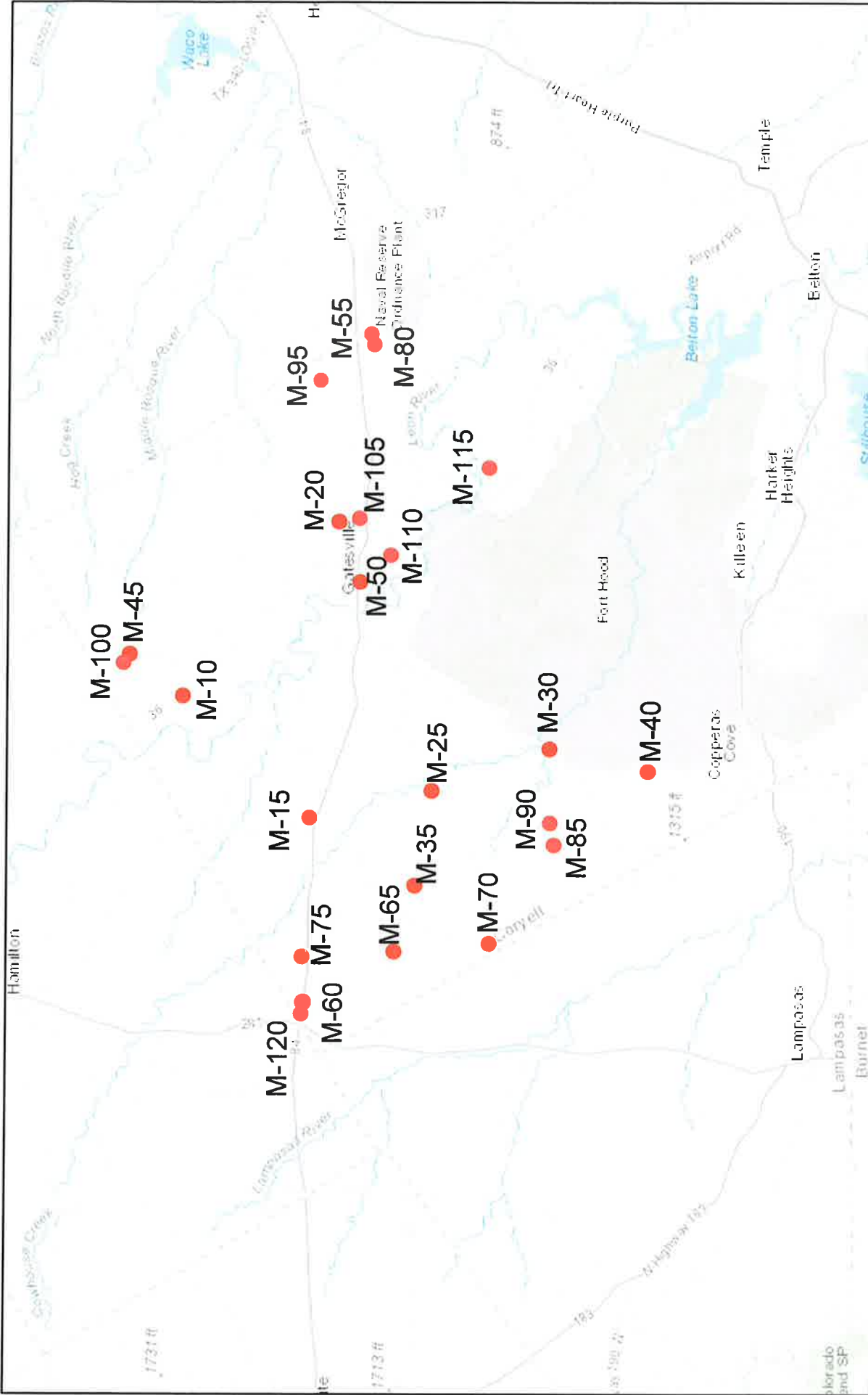

- M-10 Young
- M-15 Arnold
- M-20 Mountain WSC
- M-25 Dickie
- M-30 Monitor Well
- M-35 Ballard
- M-40 TWDB
- M-45 TWDB
- M-50 TWDB
- M-55 City of Oglesby #1
- M-60 City of Evant #5
- M-65 Wilkinson
- M-70 Cummings
- M-75 Barkley
- M-80 City of Oglesby #3
- M-85 Littlefield
- M-90 Maples
- M-95 Coryell City WSC
- M-100 Coryell City WSC
- M-105 Mountain WSC #2
- M-110 Ft. Gates WSC
- M-115 Leon Junction WSC
- M-120 City of Evant #4

Hamilton County Monitoring Wells

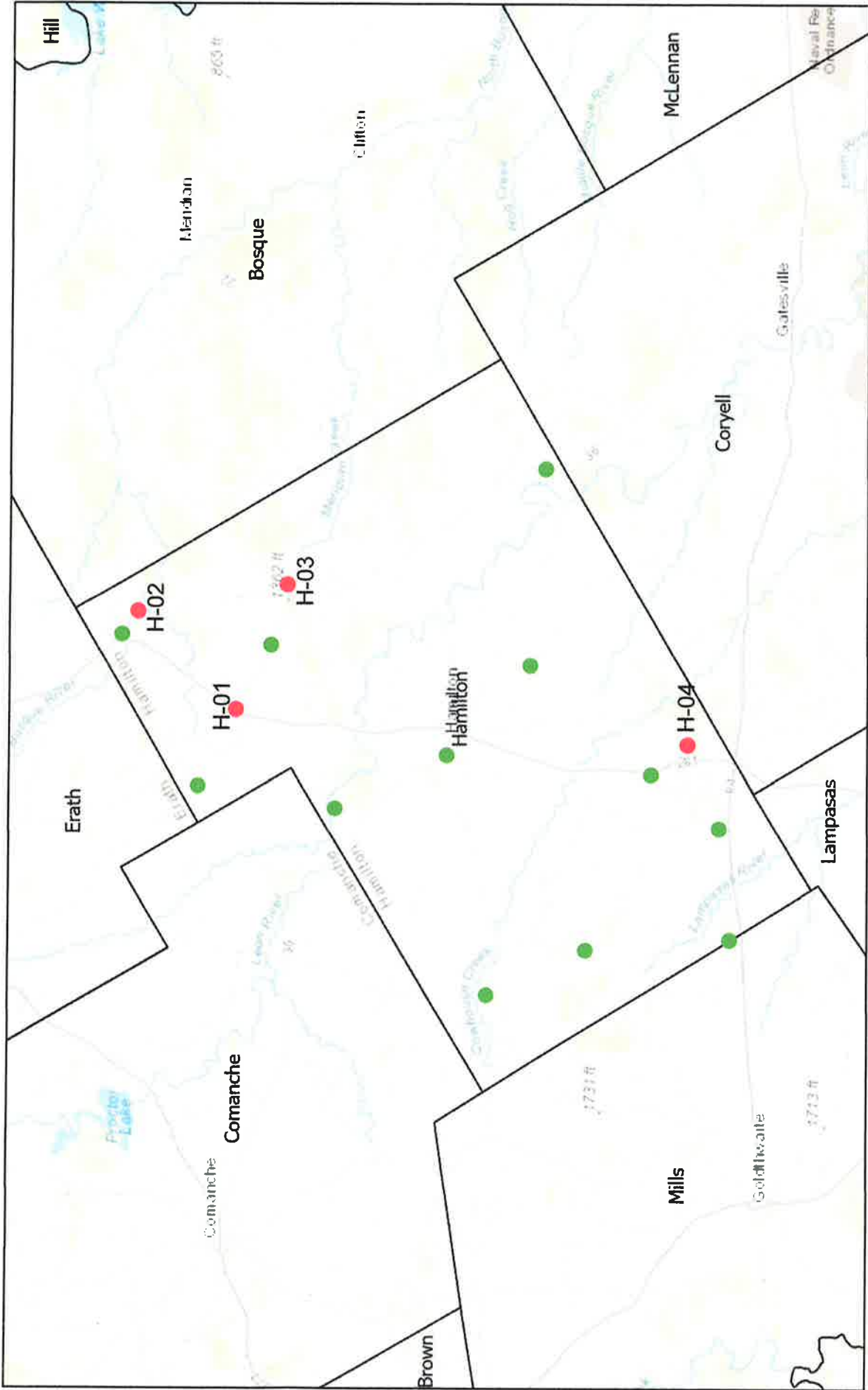

- H-01 434.4ft
- H-02 302.1ft
- H-03 494.8ft
- H-04 371ft

- TWDB Monitored Wells=12
- MTGCD Monitored Wells=4

MTGCD Monthly Drought Report 2022 – December

Assessment of the U.S. Drought Monitor, Palmer Drought Severity Index (PDSI), Crop Moisture Index (CMI), and Drought Probability Predictions follow:

U.S. Drought Monitor:

The U.S. Drought Monitor¹ as of December 1st, 2022, for the MTGCD is between drought conditions D1 (**moderate drought**) and D4 (**extreme drought**). All portions of each county are under drought conditions. Bosque and Erath counties are in moderate to extreme drought, all of Comanche and Coryell counties under serve to extreme drought conditions.

Palmer Drought Severity Index: (MGMT Plan Objective E.2.)

The PDSI as of December 3rd, 2022, for the North Central Texas region is -2.13 which translates as **moderate drought**. Last month's value: -3.89.

Crop Moisture Index: (MGMT Plan Objective E.2.)

The CMI, as of December 3rd, 2022, for the North Central Texas region is 0.59, indicating that soil moisture is **favorably moist**. Last month's value: -0.52.

Drought Probability Predictions: (MGMT Plan Objective E.2.)

The Climate Prediction Center of NOAA updated its U.S. seasonal outlook on December 1st, 2022, with predictions through February 28th, 2022. The map indicates that current **drought conditions persist** throughout the MTGCD.

MTGCD Drought Cast: (MGMT Plan Objective E.1.)

MTGCD Drought Cast as part of the Drought Contingency Plan (DCP), uses NEX-RAD rainfall data provided by the National Oceanic and Atmospheric Administration over a 365-day total. Broken out amongst the four (4) counties: Bosque, Comanche, Coryell, and Erath. All Counties are in Stage 2 Drought. Information attached.

¹ The U.S. Drought Monitor is jointly produced by the National Drought Mitigation Center at the University of Nebraska-Lincoln, the United States Department of Agriculture, and the National Oceanic and Atmospheric Administration. Map courtesy of NDMC.

U.S. Drought Monitor Texas

November 29, 2022
(Released Thursday, Dec. 1, 2022)
Valid 7 a.m. EST

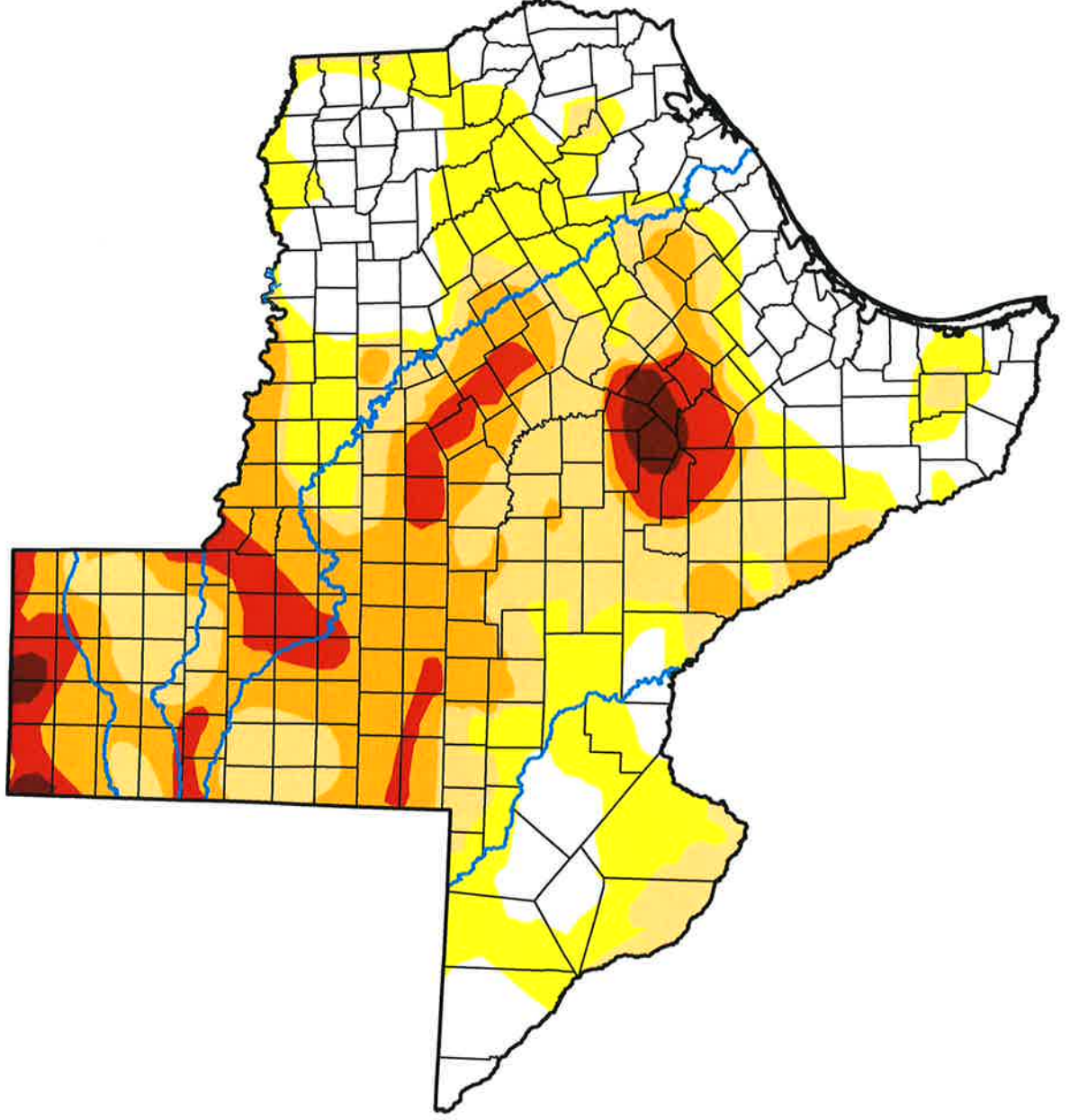

Intensity:

- None
- D0 Abnormally Dry
- D1 Moderate Drought
- D2 Severe Drought
- D3 Extreme Drought
- D4 Exceptional Drought

The Drought Monitor focuses on broad-scale conditions. Local conditions may vary. For more information on the Drought Monitor, go to <https://droughtmonitor.unl.edu/About.aspx>

Author:

David Simeral
Western Regional Climate Center



Drought Severity Index by Division Weekly Value for Period Ending Dec 03, 2022 Long Term Palmer

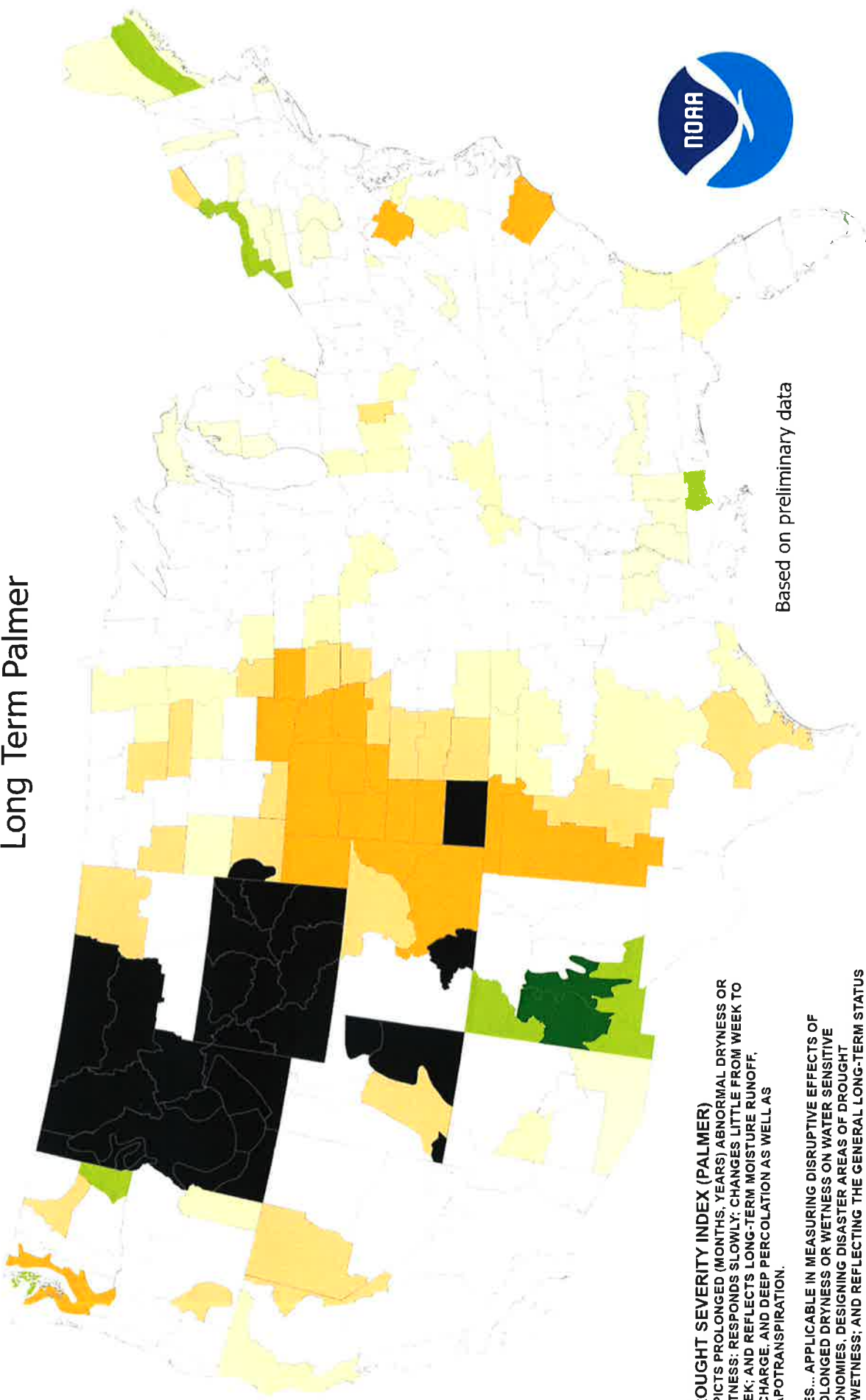

Based on preliminary data

DROUGHT SEVERITY INDEX (PALMER)
 DEPICTS PROLONGED (MONTHS, YEARS) ABNORMAL DRYNESS OR WETNESS; RESPONDS SLOWLY; CHANGES LITTLE FROM WEEK TO WEEK; AND REFLECTS LONG-TERM MOISTURE RUNOFF, RECHARGE, AND DEEP PERCOLATION AS WELL AS EVAPOTRANSPIRATION.
 USES... APPLICABLE IN MEASURING DISRUPTIVE EFFECTS OF PROLONGED DRYNESS OR WETNESS ON WATER SENSITIVE ECONOMIES, DESIGNING DISASTER AREAS OF DROUGHT OR WETNESS; AND REFLECTING THE GENERAL LONG-TERM STATUS OF WATER SUPPLIES IN AQUIFERS, RESERVOIRS AND STREAMS.
 LIMITATIONS... IS NOT GENERALLY INDICATIVE OF SHORT-TERM (FEW WEEKS) STATUS OF DROUGHT OR WETNESS SUCH AS FREQUENTLY AFFECTS CROPS AND FIELD OPERATIONS (THIS IS INDICATED BY THE CROP MOISTURE INDEX).

- 4.0 or less (Extreme Drought)
- 3.0 to -3.9 (Severe Drought)
- 2.0 to -2.9 (Moderate Drought)
- 1.9 to +1.9 (Near Normal)
- +2.0 to +2.9 (Unusual Moist Spell)
- +3.0 to +3.9 (Very Moist Spell)
- +4.0 and above (Extremely Moist)
- Missing/Incomplete

Crop Moisture Index by Division

Weekly Value for Period Ending Dec 03, 2022

Short Term Need vs. Available Water in a Shallow Soil Profile

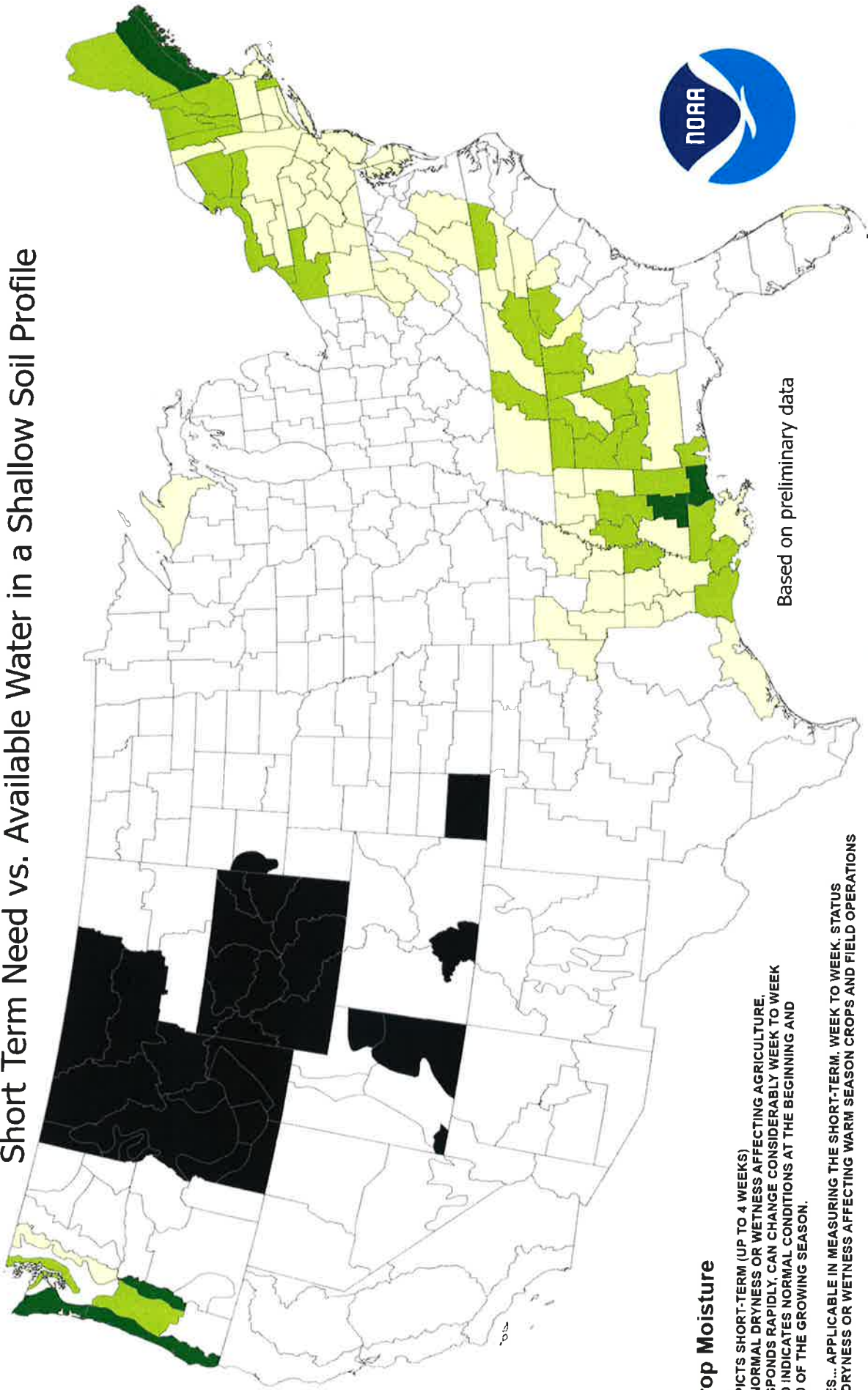

Based on preliminary data

Crop Moisture

DEPICTS SHORT-TERM (UP TO 4 WEEKS) ABNORMAL DRYNESS OR WETNESS AFFECTING AGRICULTURE, RESPONDS RAPIDLY, CAN CHANGE CONSIDERABLY WEEK TO WEEK AND INDICATES NORMAL CONDITIONS AT THE BEGINNING AND END OF THE GROWING SEASON.

USES... APPLICABLE IN MEASURING THE SHORT-TERM, WEEK TO WEEK, STATUS OF DRYNESS OR WETNESS AFFECTING WARM SEASON CROPS AND FIELD OPERATIONS

LIMITATIONS... MAY NOT BE APPLICABLE TO GERMINATING AND SHALLOW ROOTED CROPS WHICH ARE UNABLE TO EXTRACT THE DEEP OR SUBSOIL MOISTURE FROM A SHALLOW SOIL PROFILE, OR FOR COOL SEASON CROPS GROWING WHEN TEMPERATURES ARE AVERAGING BELOW ABOUT 55°F. IT IS NOT GENERALLY INDICATIVE OF THE LONG-TERM (MONTHS, YEARS) DROUGHT OR WET SPELLS WHICH ARE DEPICTED BY THE DROUGHT SEVERITY INDEX.

- 3.0 or less (Severely Dry)
- 2.0 to -2.9 (Excessively Dry)
- 1.0 to -1.9 (Abnormally Dry)
- 0.9 to +0.9 (Slightly Dry/Favorably Moist)
- +1.0 to +1.9 (Abnormally Moist)
- +2.0 to +3.0 (Wet)
- 3.0 and above (Excessively Wet)
- Missing/Incomplete

U.S. Seasonal Drought Outlook

Drought Tendency During the Valid Period

Valid for December 1, 2022 - February 28, 2023
Released November 30, 2022

Consistency adjustment
based on Monthly
Drought Outlook for
December 2022

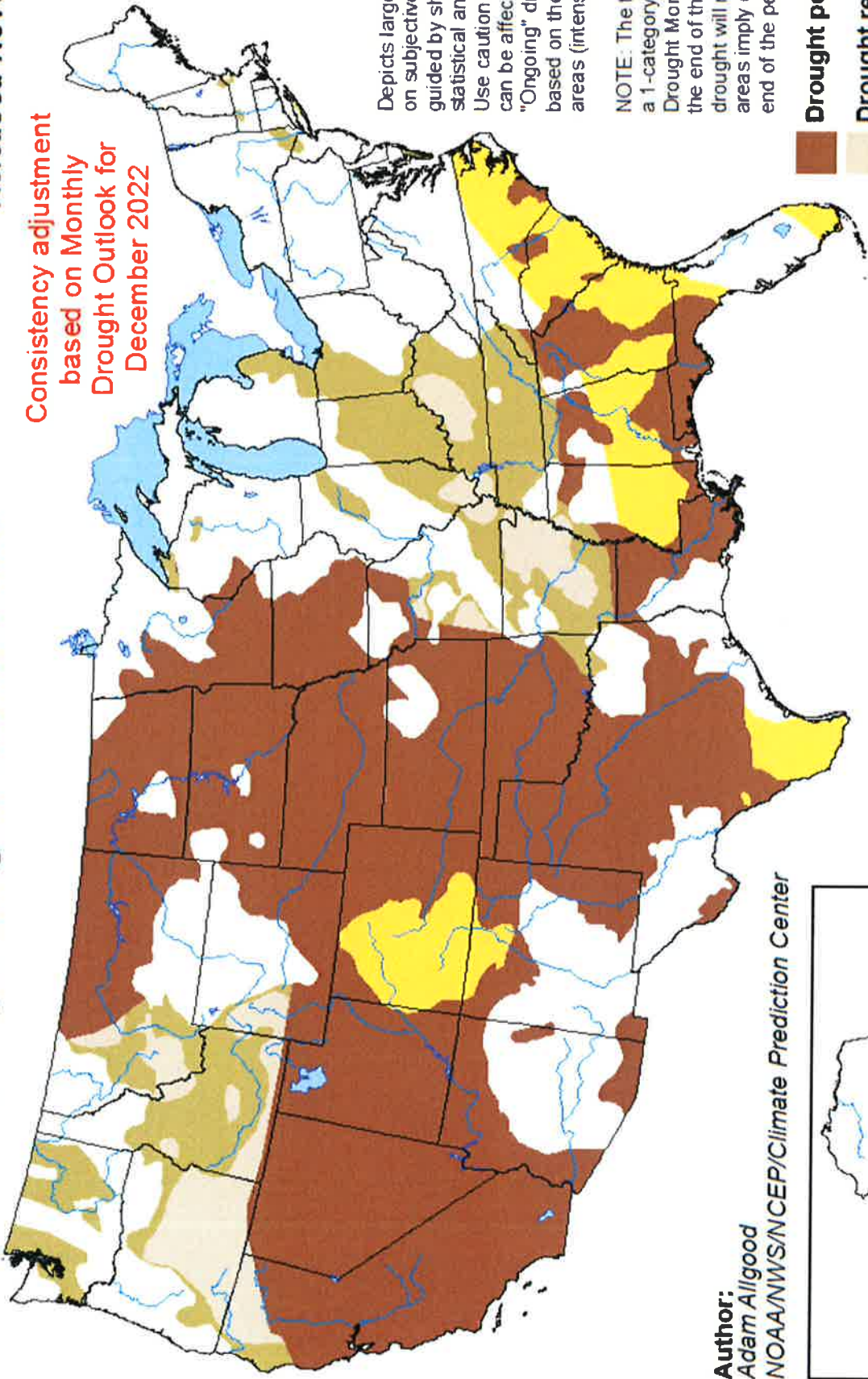

Depicts large-scale trends based on subjectively derived probabilities guided by short- and long-range statistical and dynamical forecasts. Use caution for applications that can be affected by short lived events. "Ongoing" drought areas are based on the U.S. Drought Monitor areas (intensities of D1 to D4)

NOTE: The tan areas imply at least a 1-category improvement in the Drought Monitor intensity levels by the end of the period, although drought will remain. The green areas imply drought removal by the end of the period (D0 or none).

- Drought persists** (dark brown)
- Drought remains but improves** (tan)
- Drought removal likely** (olive green)
- Drought development likely** (yellow)

Author:
Adam Algood
NOAA/NWS/NCEP/Climate Prediction Center

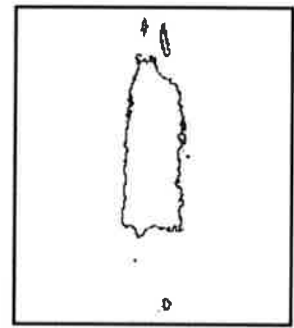
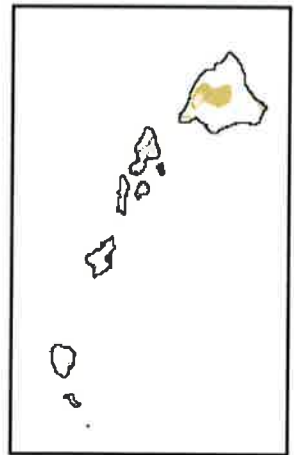
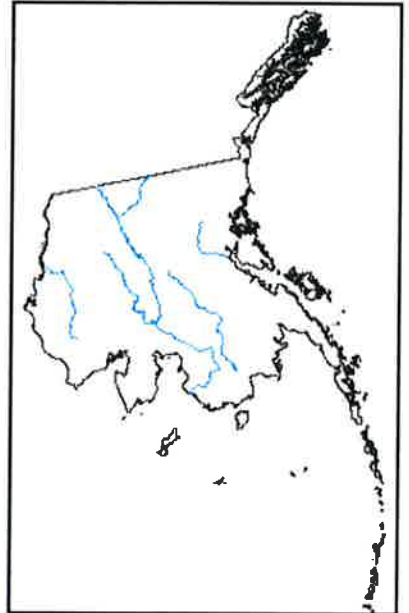

<http://go.usa.gov/3eZ73>

MTGCD Drought Cast

as of December 6, 2022

County	Avg. Annual Rainfall (in.)	Total Last 365-Days (in.)	365-Day Total as % of Avg Annual (%)	365-Day Total Difference from Avg. Annual (in.)	Drought Stage
Bosque	35.23	22.319	63.35%	12.911	2
Comanche	31.82	20.192	63.46%	11.628	2
Coryell	31.96	20.378	63.76%	11.582	2
Erath	31.66	20.62	65.13%	11.04	2

DROUGHT STAGE	PRECIPITATION DEFICIT INDEX (PDI) DROUGHT STAGE TRIGGER PERCENT OF AVERAGE RAINFALL	PERCENT OF VOLUNTARY REDUCTION IN WATER USE
<u>STAGE 1</u> - Mild Drought Status	70-79%	10%
<u>STAGE 2</u> - Moderate Drought Status	60-69%	20%
<u>STAGE 3</u> - Severe Drought Status	50-59%	30%
<u>STAGE 4</u> - Emergency Drought Status	< 50%	40%

QUATERLY REPORT ON INVESTMENT OF PUBLIC FUNDS

for

December 8th, 2022

MTGCD utilizes TexPool, a local government pool, as its vehicle for investments of public funds. TexPool and TexPool Prime are currently rated AAAM by Standard & Poors, the highest rating a local government investment pool can achieve. The average monthly interest rate on MTGCD's invested public funds for November 2022 is 3.611% for TexPool and 3.917% for TexPool Prime. As of 11/30/2022, MTGCD has a total of \$2,917,404.47 invested at TexPool. A breakdown of MTGCD's TexPool accounts, including all investment transactions in the last quarter, is attached to this report.

I attest that all information in this report is true and correct,

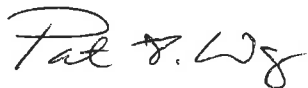

Patrick F. Wagner

MTGCD General Manager

Summary Statement



[Deposit Reports](#) [Withdrawal Report Scheduler](#) [Transfer Report Access](#) [Multi Transaction Statements Help / Contact Us](#) [Vendor Payment Inquiry](#) [Update Profile](#) [Logout](#) [Maintenance Change Location](#)

TexPool Participant Services
 1001 Texas Ave, Ste 1150
 Houston, TX 77002

MIDDLE TRINITY GROUNDWATER CON DIST
MATTN PATRICK WAGNER
930 WOLFE NURSERY RD
STEPHENVILLE TX 76401-1902

Statement Period 11/01/2022 - 11/30/2022
Customer Services 1-866-TEX-POOL
Location 000078892

INVESTMENT ACCOUNT-COMANCHE - 078892000001

Pool Name	Beginning Balance	Total Deposit	Total Withdrawal	Total Interest	Current Balance	Average Balance
exPool	\$721,387.75	\$0.00	\$0.00	\$2,141.00	\$723,528.75	\$721,459.12
exPool Prime	\$372,860.61	\$0.00	-\$100,617.10	\$979.85	\$273,223.36	\$302,461.30
total Dollar Value	\$1,094,248.36	\$0.00	-\$100,617.10	\$3,120.85	\$996,752.11	

INVESTMENT ACCT ERATH - 078892000002

Pool Name	Beginning Balance	Total Deposit	Total Withdrawal	Total Interest	Current Balance	Average Balance
exPool	\$95,378.18	\$0.00	\$0.00	\$283.06	\$95,661.24	\$95,387.62
exPool Prime	\$1,819,134.46	\$0.00	\$0.00	\$5,856.66	\$1,824,991.12	\$1,819,329.68
total Dollar Value	\$1,914,512.64	\$0.00	\$0.00	\$6,139.72	\$1,920,652.36	

Account Totals

Pool Name	Beginning Balance	Total Deposit	Total Withdrawal	Total Interest	Current Balance
exPool	\$816,765.93	\$0.00	\$0.00	\$2,424.06	\$819,189.99
exPool Prime	\$2,191,995.07	\$0.00	-\$100,617.10	\$6,836.51	\$2,098,214.48
total Dollar Value	\$3,008,761.00	\$0.00	-\$100,617.10	\$9,260.57	\$2,917,404.47

Technical Memorandum

TO: Patrick F. Wagner, Middle Trinity Groundwater Conversation District

FROM: James Beach, P.G., and Ye-Hong Chen

SUBJECT: Review of Groundwater Availability Certification for Cavern Lake Ranch in Coryell County, TX and Projections of Water Level Decline based on GMA 8 Desired Future Conditions

DATE: November 30, 2022

Introduction

Middle Trinity Groundwater Conservation District (MTGCD) requested that Advanced Groundwater Solutions, LLC (AGS) review the Cavern Lake Ranch Groundwater Availability Certification for Platting: Coryell County, Texas prepared by Wet Rock Groundwater Services, L.L.C.

AGS has concluded that the Groundwater Availability Certification (the Cavern Lake report) was generally completed in accordance with the requirements of the Certification of Groundwater Availability for Platting (Title 30, Texas Administrative Code, Chapter 230). The general approach and methods are consistent with standard hydrogeologic practice, and the aquifer testing and analysis are reasonable. However, we believe the Cavern Lake report would be more complete if it provided some insights into estimated water level declines based on desired future conditions (DFCs) for the aquifer.

As required by Chapter 230, Section IV.4 of the Cavern Lake report clearly states the assumptions and inherent uncertainties of the groundwater availability analysis, which include those listed in Chapter 230. One of those uncertainties is “Future pumpage from the aquifer or from interconnected aquifers from area wells outside of the subdivision or any other factor that cannot be predicted that will affect the storage of water in the aquifer”. We agree that there is uncertainty in the future pumping in the aquifer. However, the groundwater conservations districts in Groundwater Management Area 8 (GMA 8) have estimated the potential production from the Trinity Aquifer and used those estimates to model water level decline in the Trinity Aquifer in Coryell County for the purposes of determining desired future conditions as required by Chapter 36 of the Texas Water Code. We feel these projections of groundwater pumpage in Coryell and surrounding counties and the simulated water level decline in the Trinity Aquifer are instructive in considering groundwater availability uncertainty in the future.

Groundwater Modeling to support development of DFCs in GMA 8

GMA 8 used the TWDB Groundwater Availability Model of the Northern Trinity and Woodbine Aquifer (NTWGAM) (Kelly and others, 2014) to incorporate potential production in Coryell County and surrounding counties to estimate future water level decline in the Trinity Aquifer.

GMA 8 describe this simulation as “Run 11” in Explanatory Report for GMA 8. AGS extracted results from the NTWGAM and Run 11 to illustrate estimated water level decline in the Trinity Aquifer near the proposed Cavern Lake Ranch Subdivision.

The subdivision wells are screened in the Twin Mountains Formation of the Trinity Aquifer. The Twin Mountains Formation generally consists of three members, the Hensell Aquifer, the Pearsall Formation, and the Hosston Aquifer. Each of these formations is represented by a model layer in the NTWGAM. Run 11 incorporated potential groundwater pumpage from 2010 through 2080 and simulated water level decline (drawdown) in the three formations. Simulated drawdowns in the Hensell Aquifer, Pearsall Formation, and Hosston Aquifer near the proposed Cavern Lake Ranch Subdivision wells are shown in Figure 1, Figure 2, and Figure 3, respectively. Some of the wells are in the same model cells and therefore exhibit the same water level decline through time, as indicated in the legend of the graphs.

In Figure 1, drawdowns in the Hensell Aquifer typically range between 75 and 88 feet after 10 years. The drawdowns at well sites continue to increase through time. In 2052 (30 years from 2022), the simulated drawdown in the wells is about 155 feet in the Hensell Aquifer, and about 145 feet between 2022 and 2052.

Figure 2 shows that water level decline simulated in wells the Pearsall Formation trend similar to the Hensell Aquifer but are greater, averaging about 235 feet in 2052, and about 125 feet between 2022 and 2052.

Figure 3 shows the water level decline in the Hosston Aquifer from 2010 to 2080, and the drawdown in 2052 is about 240 feet, and about 130 feet between 2022 and 2052.

Figures 1 through 3 indicate that about 100 to 130 feet of water level decline were predicted for the Twin Mountain Formation between 2010 and 2022 based on the desired future condition simulation. According to MTGCD, water levels in the site wells have declined from 61 to 99 feet between 2011 and 2022. Based on these data, it appears that the model predicted water level declines from the DFC simulation are slightly higher than what has been observed in the wells at Cavern Lake Ranch but confirm that the general trend measured water level declines in the aquifer are similar to those predicted by the DFC simulation.

Based on the well construction diagrams in the Cavern Lake report, the current water column above the bottom of the well ranges from about 297 to 346 feet. This water column could be smaller or larger in different areas of the subdivision. Based on the pumping tests graphs in the Cavern Lake report, the instantaneous water level decline when the pump kicks on ranges from about 10 to 43 feet. Assuming a pump can be placed 10 feet from the bottom of the well, the smallest available drawdown in a well would be about 287 feet, and if the instantaneous water level decline when a pump turns on is 43 feet, then the water column above the pump during pumping would be about 244 feet. Figure 22 of the Cavern Lake report indicates that about 30 feet of water level decline is estimated from pumping wells in the subdivision after 30 years but could be more or less in different wells. Subtracting the 30 feet of impact from the subdivision leaves about 214 feet of water column above the pump. The simulated water level decline in the

Twin Mountain between 2022 and 2052 is about 133 feet (the average of the three formations). Subtracting that simulated decline of 133 feet from 214 feet, leaves about 81 feet of water column above the pump in 2052 based on the example and assumptions used herein. These estimates are based on available data from existing wells, the long-term simulated water level decline from the DFC simulation, and assumptions based on hydraulic properties estimated from Cavern Lake wells.

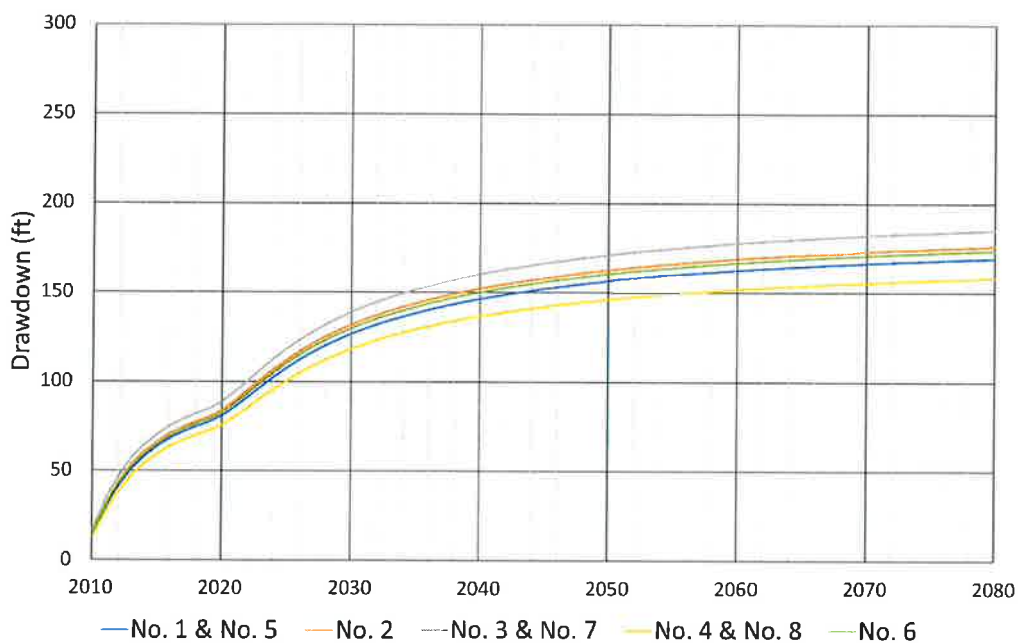

Figure 1. Drawdown in the Hensell Aquifer at the location of Cavern Lake’s wells from 2010 to 2080 simulated by TWDB NTWGAM.

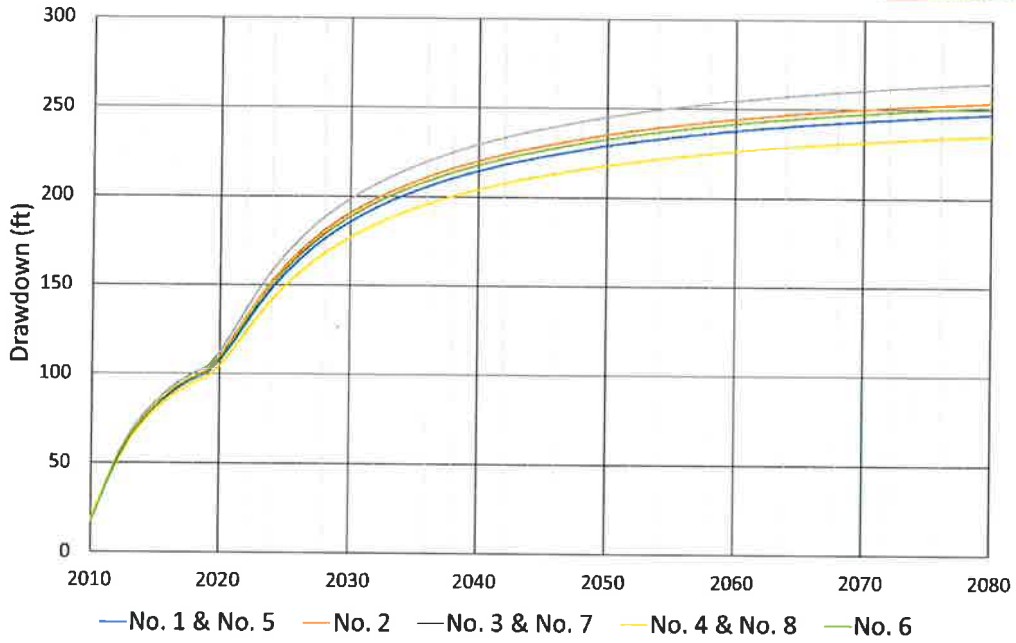

Figure 2. Drawdown in the Pearsall Formation at the location of Cavern Lake's wells from 2010 to 2080 simulated by TWDB NTWGAM.

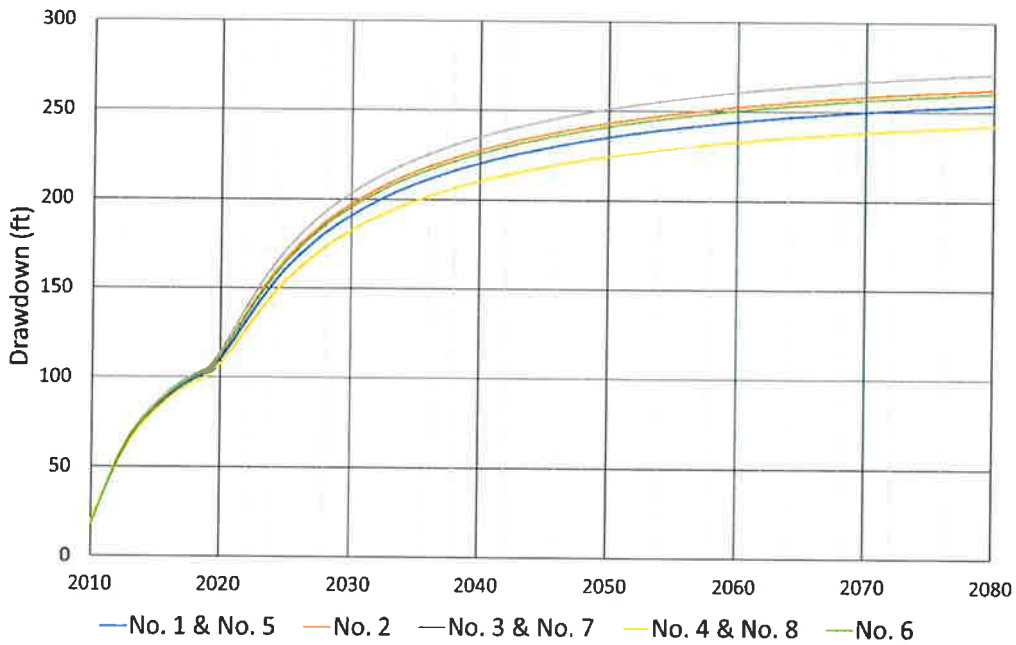
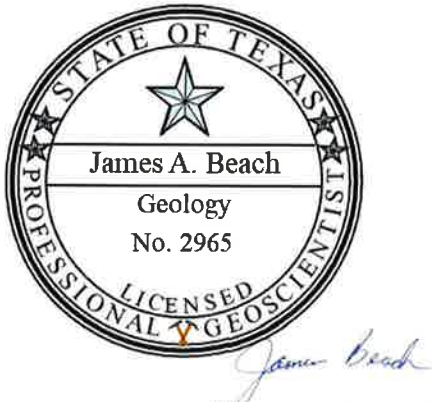

Figure 3. Drawdown in the Hosston Aquifer at the location of Cavern Lake's wells from 2010 to 2080 simulated by TWDB NTWGAM.

Geoscientist's Seal:



The seal appearing on this document was authorized by James A. Beach, P.G. 2965 on 12/5/2022.
Advanced Groundwater Solutions, LLC TBPG Firm Registration No. 50639